The Andover Townsman

Andover's Own Newspaper Since 1887

VOLUME 80 NUMBER 25 | ANDOVER, MASSACHUSETTS, MARCH 30, 1967 | PRICE 10 CENTS

Hawk Plant Raytheon's Largest

Increased production of Hawk ound-to-air missile systems at ytheon Co.'s Andover operation cited in the company's 1966 an- al report now being mailed to re than 25,000 stockholders ross the country.

The report features record sales d earnings and increased diver- ication by the company on a road business front. Earnings, 67 percent over 1965, reached ew high for the second con- utive year. Sales were up 45 cent over the previous year , at $709 million, were sub- tially higher than the previous ord of $599 million in 1962.

The Andover operation is the mpany's largest, both in area d in number of employees. The nt, employing more than 4,200 sons, is part of the Missile stems Division, which also rates plants in Bristol, Tennes- , Oxnard, California; and well and Bedford, Mass.

Commenting on the past year's tivities, Harry A. Loebel, An- ver plant manager, said that duction of the basic Hawk sys- m continued at a high level while k went forward on the Self- pelled Hawk and the Improved k, which recently was tested cessfully at the White Sands sile Range, New Mexico. Addi- ally, delivery of Hawk batteries Saudi Arabia for their defense tem was initiated during the r.

In the letter to stockholders, rman Charles F. Adams and sident Thomas L. Phillips point

(Continued on Page 10)

For A Good Cause

To stir enthusiasm for a drive to raise $5.5 million for the Boston Symphony Orchestra, Philip K. Allen of Andover, right, and other Symphony trustees donned Colonial garb Monday to play toy instruments for a performance of Mozart's "Toy Symphony" at Boston's Somerset Hotel. Allen, chairman of the Andover Board of Selectmen and chairman for the Fund for the Boston Symphony, was percussionist. (O'Brien)

Board Wants Merrimack Rated "B"

The Selectmen voted Monday to recommend to the Department of Natural Resources that it classify the Merrimack as a "B" river, setting standards for its purification that would eventually make the river suitable for swimming, boating, fishing and drinking with a minimum of chemical treatment.

The board authorized Manager Richard Bowen to express its views at a public hearing to be held in Lowell April 4, preparatory to classification of the heavily polluted stream. Once the standards are set, the communities along the river will be required to build treatment facilities to purify sewage being released into the river in a manner that will bring the water to the level of purity set as a goal. State and Federal funds are available to help support such projects.

Selectman Sidney P. White favored shooting for an "A" classification which Bowen said would improve the Merrimack to the quality of Haggett's Pond, Andover's natural reservoir. The manager said he felt this degree of purification would be almost impossible to attain.

What the board finally voted, upon the motion of William Stewart, was that Andover recommend "nothing less than a B classification" be established for the Merrimack.

During the discussion Manager Bowen said it would only be five or ten years before Andover would have to turn to the Merrimack for drinking water, and he said he feels five years is nearer to an accurate

(Continued on Page 10)

Watters Is Chairman For Recreation Study

Selectman Robert A. Watters been named to head a mittee of eleven to study ther or not there is a need for creational facilities in Andover to recommend to the Select- what sort of facilities seem isable.

Watters himself suggested that a committee be formed during campaign for re-election ier this month. His particular rest then was in a possible for construction of a recrea- facility with private funds for ation through the municipal creation department.

en people will be asked to work Watters. They are Frank key, Arthur Jowett, Sally Rey- s, Donald Sagaser, Michael man, Joseph Dorsey, Theodore dreau, Edward A. Gordon, es D. Wilson and Marjorie wart.

The committee was named by Manager Richard Bowen and approved Monday by the Selectmen.

Selectmen William Stewart and Sidney P. White said they favored some representation on the group from all sections of town, but the manager said the people appointed were selected because they qualified to contribute to the work of the committee and without regard for their addresses.

Union Vote To Be Taken

An election will be held April 12 from 3-5 p.m. at the public works garage on Lewis Street to determine whether or not employees of the town public works department want to be represented by the Massachusetts City, Town and County Employees Union, AFL-CIO.

Voting will be both DPW and cemetery workers. Excluded from the election will be the superintendent, assistant superintendent, supervisors, office manager and clerks.

News Capsules

Selectman Sidney P. White wants some attempt made to count the unlicensed dogs in Andover. He requested such a count Monday during discussion of a complaint by John Recesso, 6 Meadow Brook Dr., about a pack of dogs roaming his neighborhood.

•

Fred E. Cheever has refused the town's offer for the some 3.8 acres of land he owns off Bancroft Road which is to be part of the site for a new elementary school. In a letter this week Cheever said he has a $25,000 sales agreement with C. Lincoln Giles for the area and that the town's offer of $3000 per acre is not acceptable.

•

Officer Frank Donahue of the Andover Police Department is enrolled for the Massachusetts State Police basic training course for municipal police personnel. Classes will begin at the State Police Academy in Framingham on April 3 and continue through May 12.

•

Avco Corp. has bought 125 acres of land in Dracut from A. J. Tambone, Reading builder and developer. The area will be used for research and development as an antenna testing range.

(Continued on Page 20)

Board May Resort To Eminent Domain

If the Town of Andover cannot resolve the legal tangle that is preventing transfer of the title of the Giles property on N. Main Street to the town for construction of a new fire station by Monday, the next move may be an eminent domain proceeding.

Lawyers have their heads together this week trying to work around the technical problem that is delaying the purchase.

A spokesman for the Middlesex County National Bank re-stated the bank's position Monday when he told the Selectmen that his bank is of the opinion that it should not permit demolition of the warehouse shell (part of the board's agreement with Giles) in advance of the title transfer. He said the mortgage Middlesex carries might become illegal if the building is razed, since it covers both the land and the brick structure.

Town Manager Richard J. Bowen told the bank's attorney, Joseph C. Hogan, that in his opinion a simple sales agreement should be sufficient guarantee of the town's intentions. Acting Town Counsel Alfred L. Daniels has since agreed with this view.

The board is interested in having the warehouse demolished before the town takes title, partly because it would simplify the job for the town if the land were ready to be prepared for construction and partly because it is the general feeling that it would cost the town less than having to handle the demolition through public bidding.

If the bank will not accept a sales agreement as sufficient legal protection for its interests the board is expected to consider a taking. In this event, Giles would be paid the difference between $195,000 and the estimated cost of demolition, leaving the town to undertake this project on its own.

Welfare Problems Discussed

A letter from the public welfare board in Westminster asking Andover selectmen to go on record against a Senate bill to give the State control of all welfare activities, triggered a discussion Monday of Andover's welfare personnel problems.

Vice-Chairman Robert A. Wat-

(Continued on Page 10)

INSTANT READER RESPONSE

TOWNSMAN CLASSIFIED ADS Really work

25 WORDS FOR ONLY 80¢

PHONE YOURS IN

DIAL 475-1944

PRESCRIPTION SPECIALISTS

DALTON Pharmacy

MAIN COR PARK ST. – 475-0107

SUNDAY HOURS 9 A.M. to 1 P.M.

Painting Improvements

BILL LAWRIE

Exterior & Interior Painting Paperhanging

Call 475-0924

TAX RETURNS PREPARED

BY APPOINTMENT

BEDARD & MICHAUD

151 HAMPSHIRE ST., LAWRENCE

TELS. 686-2514 or 475-2830

The Pied Pipers of Andover

ANDOVER Plumbing & Heating

Formerly Buchan & McNally

"HAL" RUTTER, Prop.

211 No. Main St. 475-5121

Reg. No. 6510

The modern cigar-making machine produces 620 stogies an hour.

FREE PARKING ANDOVER PLAYHOUSE
Friday, Saturday & Sunday
March 31, April 1st – 2nd
PETER SELLERS
"AFTER THE FOX"
Co-starring
VICTOR MATURE
Technicolor
Shown: Fri thru Sun eves at 9:20; Mats Sat & Sun at 3:35.
"FUN IN ACAPULCO"
Technicolor
Elvis Presley – Ursula Andress
Shown: Fri thru Sun eves at 7:35; Mats Sat & Sun at 1:50

"Y" Camp Has New Director

Robert A. McManus of Lynn, an experienced teacher and camp worker, will be the new director for Camp Lawrence, the summer camp for boys operated by the Greater Lawrence YMCA.

McManus has been assistant director of the camp operated by the Boston YMCA.

The new director will attend the Annual Camp Lawrence Reunion to be held at the Lawrence "Y" on Saturday, April 1, from 3:30 p.m. to 8 p.m. McManus reports that most of the staff has been hired for this coming year and that the camp is almost full. Other features of the reunion program will include a presentation of "Animals and Fantasies" by the staff of the Boston Museum of Science. Program for the Reunion will be as follows: 3:30 p.m. - Games and registration in the YMCA Youth Division. 4 p.m. - Showing of the colored slides of Camp Lawrence. 4:45 p.m. - Swim for boys and dads. Parents question and answer period. 6 p.m. Dinner, Camp Songs, Meeting the Camp Staff and the special Nature program.

Last year's campers, their parents, camp staff, new campers and prospective campers are all invited to the reunion.

Tickets for the Camp Lawrence Reunion must be reserved in advance through the Lawrence YMCA.

STEVE'S BARBER SHOP
17 MAIN ST., ANDOVER
4 MASTER BARBERS AT YOUR SERVICE
8:30 to 6 – CLOSED MONDAYS

Landmarks To Be Toured

Members of the Andover Historical Society have been invited to attend the spring meeting of the Bay State Historical League on Saturday, April 8, in Lawrence.

Featuring an address by Prof. Kenneth Hudson of Great Britain, the meeting will include a guided bus tour of historic landmarks in Lawrence. Included are the Great Dam (1845), the Pemberton Mill (1861) and the Mechanics Block (1847) as well as several important churches.

The meeting will open at 10 a.m. with registration and coffee in the parish house of Grace Episcopal Church on the southeast corner of the common in Lawrence. After a guided tour and lunch in Lawrence, members will return to the Grace parish house for the afternoon session.

The Merrimack Valley Textile Museum, North Andover, is in charge of the arrangements for this meeting.

Chiefs Issue Ad Warning

Chief David Nicoll and Chief Henry Hilton of the Andover Police and Fire Department have issued a warning to citizens to beware of persons soliciting advertising for so-called safety publications which have not been cleared by their offices.

There have been solicitors in the Greater Lawrence area selling ads for crime or fire prevention manuals and police and/or fire association publications, giving the impression that they represent official police and fire organizations. So far no such activity has been reported in Andover.

However, the chiefs suggest that persons selling ads for legitimate safety publications obtain a letter of approval from them before canvassing the town. Approval will be denied any who do not represent bona fide organizations or businesses.

Tom McSherry Retires Friday

Thomas B. McSherry, 78 Pine St., will retire from Western Electric Friday after completing more than 36 years with the company. His last assignment was department chief, multiple wound and spool coils, at the Merrimack Valley Works.

He joined WE at the Kearny Works, N. J., in 1929 and worked on a variety of assignments in the coil shops until his transfer to Haverhill in 1944.

McSherry and his wife Isabelle have one daughter and three grandchildren. His hobbies are golf and home workshop projects.

There is no book so bad that something good may not be found in it.

SHERATON ROLLING GREEN MOTOR INN IN ANDOVER AT ROUTES 93 - 133
LADIES MASSAGE By Appointment
Tel. 475-5400

RAYMOND F. FUREY

R. F. Furey Is Promoted

Raymond F. Furey of 35 Sumcrest Rd., has been appointed New England Telephone's general labor relations supervisor.

As a member of the personnel relations department, he will supervise labor-company relations for the five-state area.

Furey, a 16-year telephone employee, was formerly district accounting manager-north.

A native of Lowell, he is a graduate of Keith Academy and St. Anselm's College, Manchester, N. H.

He is married to the former Eleanor Gosselin of Lowell. They have three children: John, 18; Ricky, 14; and Deborah, 12.

Color Slides

The Andover Garden Club will hold its April meeting Tuesday morning, April 4 at Andover Country Club. Coffee will be served at 9:45, followed by the business meeting and program. Hostesses will be Mrs. James R. Cowdery and Mrs. Carlton E. Shulze.

Colored slides of the club's activities entitled "Recapturing the Four Seasons," and photographed by Mrs. Wellington Tinker will be narrated by Mrs. Byron R. Cleveland Jr., Mrs. Ralph H. Hill, Mrs. William G. Kurth, Mrs. Horace N. Poynter Jr. and Mrs. Philip K. Ryder.

LEGAL

TOWN OF ANDOVER
PUBLIC HEARING

A public hearing will be held in the Conference Room, second floor, Town Hall, Andover, Massachusetts, on Thursday, April 6, 1967, at 7:30 P.M. on the petition of EVA and SAMUEL LAURENZA of 3 Flint Circle, Andover, Massachusetts for a variance from the requirements of Article VIII, Section V.A. (dimensional requirements) and for a Special Permit under Article VIII, Section IV, B-46 to allow a three foot extension to the front of the existing garage to enable them to house a one ton truck. Property is located in a Single Residence A. Zone as shown on the Assessors Map 29 as lot 44.

BOARD OF APPEALS
ALFRED W. FULLER, Chairman
Dates of issue:
March 23rd & 30th, 1967

EXPERT TV REPAIRS
RADIO & STEREO SERVICE ON ALL MAKES
FACTORY TRAINED SPECIALISTS ON COLOR TELEVISION
MAGNAVOX - ZENITH - R.C.A. - MOTOROLA - GENERAL ELECTRIC TELEVISION & STEREO SALES
PHINNEY'S
SERVING ANDOVER & NO. ANDOVER FOR 40 YEARS
93 MAIN ST. • Olde Andover Village • 475-1175

EARLY BIRD SAVINGS

$1 OFF ON TURF BUILDER

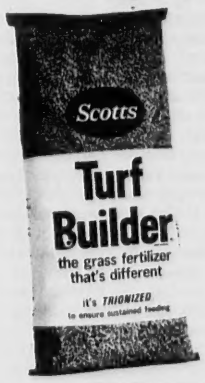

TURF BUILDER, the fertilizer that's guaranteed to grow greener, sturdier grass - no matter how poor the soil - or your money back. Feeds longer too because it's TRIONIZED. Will not burn grass or harm grass seed. Clean, odorless, light in weight.
10,000 Sq. Ft. REG. 8.95 NOW $7.95
5,000 Sq. Ft. REG. 4.95 - 50¢ OFF $4.45
WINDSOR GRASS SEED
2,500 Sq. Ft. REG. 8.95 $7.95
1,000 Sq. Ft. REG. 3.95 $3.45
$5.00 OFF ON THE FAMOUS SCOTTS SPREADER
The famous, accurate spreader with dial-a-matic settings. 18" spreading width.
SPREADER ALONE $19.95
$14.95
With Any Scott Product
$1.00 OFF ON HALTS-PLUS
Halts, leading crabgrass control PLUS Turf Builder combined
2,500 Sq. Ft. REG. 7.95 $6.95
5000 SQ. FT. REG. $14.95 $12.95
HILL HARDWARE
45 MAIN ST. 475-0102

Loans FOR TAXES
ANDOVER FINANCE CO.
Street Floor Musgrove Bldg.
ELM SQ. 475-1998

POOL COOL?
Rent Swimming Pool Heater
$4.50 per month
HOWE HEATING CORPORATION
5 LUPINE ROAD, ANDOVER
475-0365
GUY B. HOWE, JR.

IT'S BUICK'S LOWEST PRICED CAR!
BUICK'S '67 OPEL KADETT

THE DeLUXE STATION WAGON
$2017
DELIVERED IN ANDOVER
TAYLOR BUICK CO., Inc.
599-605 SOUTH UNION ST. LAWRENCE 683-9571

SERVING 2,000,000 NEW ENGLANDERS NEPA
The ANDOVER TOWNSMAN
Established 1887
Irving E. Rogers
Publisher
Marcelle W. Farrington
Editor
Raymond B. DeRuisseau
Business & Advertising Manager
Published Every Thursday
26 Chestnut St., Andover, 01810
TEL. 475-1943
Second Class Postage Paid at Andover, Mass.
10¢ per Copy – $5.00 per Year
NATIONAL NEWSPAPER ASSOCIATION 1967 AFFILIATE MEMBER

Outward Bound Expands

Outward Bound Inc., Andover, national headquarters for Outward Bound Schools in the United States, announced Sunday that it will open a new school in North Carolina, the first year-round school of its type in this country.

Joshua L. Miner III, president, reported that James G. Hollandsworth has been named director for the school which is being established on Table Rock Mountain at Linville Gorge, N. C. Hollandsworth, a veteran of 23 years teaching and administrative experience, is currently dean of students and chairman of the science department at Asheville School for Boys where he has taught since 1947.

The first of the 26 day courses to be offered by the school will begin on July 2, 1967. Young men 16 to 25 years of age are now being accepted for the demanding course which offers to those from all walks of life an opportunity of training through natural elements to develop initiative, self-confidence, and a sense of responsibility. Aiming to prepare young men for an adult role in society, the Outward Bound School presents a set of demanding conditions which enable the student, possibly for the first time, to break free of his diffidence, fears, and misconceptions, and to enter upon a fuller existence based on sound values, self-knowledge and independence of spirit. The school is a private, non-profit educational institution.

"Show Boat" In Rehearsal

They are rehearsing at Andover High for performances of Jerome Kern and Oscar Hammerstein's "Show Boat" which is to be staged in the school auditorium on May 5 and 6.

John Byle of the high school English department is directing the musical, one which has had three successful runs on Broadway.

Leading roles in the local production will be played by Deborah Kile who plays Magnolia, Stephen Kearn as Ravenal, Susan Ober as Julie and Joseph Tabacco who plays the memorable role of "Ol Man River."

Also in the cast are Steven Gesing, Kenneth Ozoonian, Christopher Street, Edward Dewhurst, Robert Hall, Jo Ann Somers, Kathleen Robertson, John Hogan, William Gower, Richard Greene, Stephen Trachym, James Batchelder, William Giblin, James Monroe, Hannah Howard, Kathleen O'Connor, Catherine Fitzgerald, Nancy Norris, Barbara Dolan, Christina Urquhart, Kerridan Murphy, Carol Scott, Ronald Kearn, John O'Neal, Charles Johnston, Whit Porter, Douglas Costello and Michael Maynard.

Diane Giampa is pianist and Edythe Chalifour is co-ordinating the dance routines.

DAR, Scouts Visit Maime

Samuel Osgood Society, Children of the American Revolution, joined with the Boy Scouts of Troop 77 for a recent tour of the USS Massachusetts in Fall River.

DAR members are reminded of the state annual meeting and election to be held in Milton on April 1. Robert Witzgall will be running for the office of state librarian, and Wayne Thompson for the office of state 2nd vice president. Members have until March 25 to reserve seats on the Massachusetts bus journeying to Washington, D. C. for the National Convention April 21-23.

Officers for 1967-68 are Susan J. McGrath, president; Robert A. Witzgall, vice president; Norma J. Kenyon, chaplain; Sandra Boals, corresponding secretary, Patricia S. Kenyon, recording secretary; Sue Otto, treasurer; Paul Curcio, registrar and David W. Thompson, historian.

Membership Up At Youth Center

With its registration now at 974, the Andover Youth Center is anticipating that it may have 1000 members before the year is out.

The current registration represents an increase of 200 over the membership recorded at the same time last year, according to Donald Dunn, director.

Dunn says the size of the membership is taxing present facilities and expressed the opinion that larger facilities are needed to provide a program for such a large number of young people.

CALL 475-1943 FOR OUR AD TAKER

Commonwealth of Massachusetts
PROBATE COURT
Docket No. 291291
Essex, ss.

To all persons interested in the estate of HARRISON SCHUYLER ROYCE late of Andover in said County, deceased.

A petition has been presented to said Court for probate of a certain instrument purporting to be the last will of said deceased by MARY ELLES ROYCE of Andover in the County of Essex, praying that she be appointed executrix thereof, without giving a surety on her bond.

If you desire to object thereto you or your attorney should file a written appearance in said Court at Salem before ten o'clock in the forenoon on the Third day of April 1967, the return day of this citation.

Witness, JOHN A. COSTELLO, Esquire, First Judge of said Court, this ninth day of March 1967.

JOHN J. COSTELLO, Register
M-16-23-30

Realty Transfers

Joseph E. Smeltzer to Joseph E. Smeltzer et ux, Andover St.

Arnold Levitt to Julian H. Katzeff, Lovejoy Rd.

Richard A. Savrann et ux to Robert E. Pike et ux, Lovejoy Rd.

West Parish in Andover to West Parish Church of Andover Inc., Shawsheen and Reservation Rds.

West Parish in Andover to West Parish Church of Andover Inc., High Plain Rd.

West Parish in Andover to West Parish Church of Andover Inc., "West Parish" Lowell St., Cutler, Shawsheen and Reservation Rds.

George A. Nuttall Co. Inc. to William A. McCarthy et ux, Andover-Tewksbury town line.

Arlington Coop. Bank to Leon E. Lombard et ux, Kirkland Dr.

Kenneth P. Thompson et ux to Hugh J. Shannon Jr. et ux, Shawsheen Village, N. Main St.

Winchester Development Corp. to Timothy J. Twomey et ux.

West Parish in Andover to West Parish Church of Andover Inc., Reservation Rd.

Raymond D. Taylor to Terra Firma Inc., Bellevue Rd.

Arthur C. Anderson et ux to Campanelli Inc., S. Tanglewood Wy.

Campanelli Inc. to Arthur C. Sanderson et ux, S. Tanglewood Wy.

Campanelli Inc. to Milton E. Copp et ux, Burtonfarm Dr.

"Feelies" Continues

The exhibition, Feelies the return of things perceived through touch, has been extended for one week to better serve groups of students from distant schools and colleges planning to make a visit. The exhibit will now be continued at the Addison Gallery of American Art, Phillips Academy, Andover, Mass., through April 9.

SHERATON ROLLING GREEN MOTOR INN IN ANDOVER RTES. 93-133
SUNA BATHS
Now Available
Tel. 475-5400

Klothes Kennel inc.
AFTER - EASTER
CLEARANCE
All Spring Coats & Suits
and a selected
Group of Dresses
2/3 OFF ORIGINAL PRICES
22 Chestnut Street
Andover, Mass.
BANKAMERICARD welcome here
9:30 to 5 DAILY
9:30 to 9 FRIDAYS
Open All Day Wednesdays

Next to your Ability comes your Personal Appearance
MEN'S HAIR COLORING
HAIR PIECES
COCO'S BARBER SHOP
6 Poor St., Shawsheen Square
PLENTY OF FREE PARKING
Phone 475-0452

1967
WALLPAPERS
1/3 OFF
COLE
PAINT & HARDWARE
10 MAIN ST. 475-1156

Continuous Filament Nylon Broadloom
• We Measure It
• We Cushion It
• We Install It
• We Finance It
Completely Installed
7.44 SQUARE YARD
"501" N Continuous Filament Nylon Pile
The "wonder" carpet...the one to choose if a houseful of teenagers are frugging the stuffings out of your old carpet! Choose from popular new colors.
FREE SHOP-AT-HOME SERVICE
DIAL •682-1201 •898-2386 •658-3322
EASY CREDIT TERMS
36 Essex St., Lawrence
Salem Plaza, N. H. Rt. 28
Wilmington Plaza, Rt. 38
Elliott's

It's here! Ford Dealer Sprint-time Sale

New Mustang Sports Sprint... sporty extras, extra-low cost. Sprint-time savings on luxury Ford line cars during this sale
Take the Mustang Pledge now—get extras you'd have to pay extra for in imitation Mustangs! Sports car hood, whitewalls, engine dress-up kit, wide-oval tires (with V-8). Bucket seats, stick shift, more—standard. Sporty luggage rack optional.
FORD DEALER SPRINT-TIME SALE
IF YOU ARE A USED CAR BUYER WE HAVE A WONDERFUL SELECTION OF A-1 VALUES
SHAWSHEEN MOTOR MART, Inc.
47 HAVERHILL ST. • OPPOSITE RAYTHEON • SHAWSHEEN

OPEN EVERY EVENING UNTIL 9
SATURDAY 'TIL 6

ANDOVER CO-OP

LAMB LEGS WHOLE lb 67c

EYE OF ROUND ROAST lb 1.09

CENTER CUT PORK CHOPS lb 79c

CHICKEN BREASTS lb 59c

PORK ROAST CENTER CUT lb 75c

PEPPER STEAK lb 1.19

FRESH SKINLESS HADDOCK FILLETS lb 69c

DELICATESSEN

ROAST BEEF 1/2 lb 89c

GERMAN BOLOGNA lb 69c

SLICED AMERICAN CHEESE lb 69c

CHET'S DELICIOUS COLE SLAW 33c

IMPORTED SWISS CHEESE lb 98c

POTATO SALAD 33c

FRESH - TENDER - DELICIOUS ASPARAGUS lb 39c

BALDWIN - DELICIOUS - MacINTOSH APPLES 2¼" Min. U. S. No. 1 3 lbs 39c

BANANAS FANCY YELLOW lb 10c

UNDERWOOD DEVIL HAM 2¼ OZ CAN 6 for 1.00

EASY-ON SPRAY STARCH LARGE 22 OZ CAN 45c

OCEAN SPRAY CRANBERRY JUICE COCKTAIL 48 OZ 58c

FRANKLIN DRY ROASTED PEANUTS With Stainless Steel Bowl 1.49 VALUE 79c

CALO DOG & CAT FOOD 8 1 LB CANS 1.00

NEW! CO-OP COLUMBIAN COFFEE 1 LB CAN 69c

DEL MONTE Pineapple-Grapefruit DRINK 46 OZ CAN 3 for 79c

WOOD PREEN For Wood Floors — Cleans as it waxes Qts 78c

BUY ONE . . . GET ONE FREE
AJAX POWER PADS 2 10 PAD PKGS 19c

WEEK-END FOOD BUYS!

Basically attractive buildings such as these, marred by a clutter of utility wires and crudely designed shops . . .

Grass Roots Face Lifting

By DANA WHITMAN, Jr.
Town Manager, Newton, N. J.

Reprinted, with permission, from The American City.

(The TOWNSMAN is reprinting this article from The American City because it discusses the solutions found by one community to problems that are similar to those that afflict downtown Andover.)

If a small community is going to be a strong commercial area, it has to have downtown parking space to permit the shoppers to come. Newton, N. J., population 6,552 has been aware of this. It has some 320 off-street parking spaces, 250 metered on-street spaces, and over 200 other spaces privately controlled and available to the public. Shoppers who come do have a place to put their cars.

But it is not enough to let the shoppers come. You have to make your downtown attractive enough so that they will want to come. This is where our present do-it-yourself renewal program started.

The warning signs were there. Newton's share of the total retail sales in the whole county had dropped somewhat. Some stores were empty; others were considering a move out of town along the highway. And plans for an out-of-town shopping center were announced.

To combat this trend, the Town Council first organized what later became known as the Newton Improvement Advisory Committee. It enlisted the support of businessmen, professional men, industrialists and others. Significant members among them were some who had businesses in town but lived elsewhere.

Early in its studies, the committee learned of a do-it-yourself renewal project in Doylestown, Pa. Representatives went there, saw what was done, and came back full of enthusiasm. Basically, what they did was to improve existing "tired old buildings" and landscape the downtown area. This retained the charm of Doylestown, and gave the impression that people cared about it.

The committee retained Doylestown's Mr. Frank Shelly, and the artist who prepared renderings for their program. Local Newton banks contributed $2,500 to start the work, concentrating on the town's central business streets.

Important to the program is the planting of trees along the streets. The local Rotary Club agreed to furnish the trees, and town forces removed a section of the sidewalk and planted them. Also important is the work of removing the clutter of overhead wires and utility poles. Finally, the merchants themselves had to agree to renovate their buildings and make them more attractive. Local banks agreed to offer three-year loans at 5-1/2% to finance the renovation. Merchants signed non-binding pledges to participate. This permitted them to place signs in their windows indicating their support.

The program is entirely voluntary. However many of the merchants and building owners already have completed their exterior building improvements. This is not a substitute for urban renewal attacks on the problem of substandard structures and general obsolescence. We currently are planning renewal projects in other sections where face lifting is not adequate.

This program, which we call Project '66, is bringing charm and variety of choice to our downtown area that cannot be found in a shopping center with its uniformity of appearance and massive effort toward strict commercialism.

. . . will turn into this attractive street scene.

BUTLER TRAVEL TOURS

Escorted Tours of Distinction for 1967

Williamsburg

— INCLUDING —
Philadelphia - Mt. Vernon
Washington - Jamestown
Fredericksburg - Richmond
Monticello - Gettysburg

9 Days - April 15-23

EXPO 67
CHOICE OF DATES

Sterling Forest, May 8

Penn. Dutch, June 2

Cruise Great Lakes
August 12

Washington, D. C.,
September 1

Vacations From
1 to 42 Days

California

42 days—JUNE 24-AUG. 4
New Orleans, San Antonio, Carlsbad, Juarez, Tucson, Disneyland, Catalina Island, Los Angeles, Monterey Peninsula, San Francisco, Yosemite, Zion, Bryce and Grand Canyon Nat. Parks

Lakes and Mountains
June 15

The Balsams, Sept. 22

Lake Mohonk, Sept. 15

Pocono Mountains
October 12

1000 Islands and
Niagara Falls, Sept. 30

BROCHURES ARE AVAILABLE

BUTLER TRAVEL TOURS 70 Acton Road Chelmsford—256-2234

FAY & DRISCOLL INC.
FILTERED & METERED SERVICE
RANGE OILS FUEL
OUR DEPENDABLE SERVICE
PROMPT DELIVERY
683-3131
OIL BURNERS
Sales & Service
CUSTOMER SATISFACTION GUARANTEED
576 Haverhill St., Lawrence

The CO-OP Way To Food Savings:

The Andover CO-OP is a corporation made up of local consumers, each of whom has invested a small amount in this private business enterprise. It provides quality foodstuffs at highly competitive prices. It rewards these owners with an annual 5% dividend on shares of stock held. It rewards all consumers with a CASH refund proportionate to their purchases. Over 3,450 members, a number which grows every year, attests to the soundness of the CO-OP idea!

THIS WEEK WE'RE PAYING OUR PATRONS

$57,000

FOR SAVING MONEY ON FOOD AT THE CO-OP IN 1966!

This Is A Cash Refund Of

4%

On Every Food Dollar Spent Here During The Past Year . . .

TO ONE CUSTOMER THIS MEANS $128.00 CASH IN POCKET . . .

TO ANOTHER IT ADDS UP TO $124.00 IN COLD CASH . . .

TO YET ANOTHER, IT'S $118.00!

On The Average - It Means

2 WEEKS GROCERIES FREE!

5% ANNUAL DIVIDEND, TOO!

Again the Andover CO-OP announces its annual dividend to shareholders at 5% . . . this year $3,900 will be distributed! This means a total refund of $60,900.00. You may become a shareholder simply by becoming a CO-OP shopper.

IF YOU HAVEN'T ALREADY, DISCOVER FOR YOURSELF HOW REWARDING IT IS TO SHOP CO-OP — WHERE THE MORE YOU BUY, THE MORE YOU SAVE . . .

co-op

YOUR PLACE TO SHOP

THE ANDOVER CONSUMERS CO-OPERATIVE - ANDOVER, MASSACHUSETTS

Subscribe to the TOWNSMAN

PACK 75 NEWS

St. Augustine's Pack #75 will meet Friday night at 7 p.m. in the school hall. The feature of the evening will be a Pinewood Derby.

Established 1926
METROPOLITAN
Auto Body Shop
AUTOMOBILE
BODY & FENDER
REPAIRING
UPHOLSTERY WORK
AUTO & TRUCK PAINTING
682-4035
341 SO. BROADWAY, LAWRENCE

WALKUP'S
GARAGE
17 RAILROAD ST., ANDOVER
OPP. TYER RUBBER
DIAL 475-2321
GENERAL
AUTO REPAIRS
Foreign & Domestic Cars

HEART MONEY – Mrs. Ian Sanderson, left, social service chairman for Exemplar chapter, Beta Sigma Phi and Mrs. David Roberts, right president, present a check for the proceeds of a series of Heart Bridges to Atty. Helen Comeau, representing the Northern Essex Heart Assn. (Cole)

-ARROW-
COT-N-RITE™
PERMA-IRON
A "fortified" cotton shirt that's pressed for life
Comfort plus the convenience of Perma-Iron, ARROW's name for excellence in durable-press... the revolutionary fabric of 65% cotton fortified with 35% polyester that will outlast any cotton shirt. May be home or commercially laundered, interchangeably. "Sanforized-Plus-2" labeled. "Contour tailored."

Long Sleeves $6.00

Elander & Swanton
INCORPORATED
54-58 MAIN ST., ANDOVER • CONVENIENT CREDIT ACCOMMODATIONS

HOUSE OPEN

Amos Blanchard House, home of the Andover Historical Society at 97 Main St., will be open to the public this Sunday, April 2 from 3 until 5 p.m.

Will Be In April

The Andover Education Assn. will hold its first annual Night At The Pops on Saturday evening, April 29. The purpose of the evening is to raise scholarship funds for the association, which each year donates three scholarships to graduating seniors at Andover High School.

Reservations for the Boston Pops performance in Symphony Hall, Boston, may be obtained by visiting or telephoning Cole's Hardware, Main St.

Bruce L. MacDonald, president of the association, in announcing the benefit evening said, "The people of Andover have always responded very well to our efforts to raise scholarship money. We hope this event will continue this excellent tradition."

Parties Benefit Heart Assn.

Exemplar chapter, Beta Sigma Phi Sorority has presented the proceeds of a series of Heart Bridges to the Northern Essex Heart Assn., continuing support of an organization that has become traditional with the Andover group.

The sorority recently turned over $310 to Atty. Helen Comeau of Andover, representative for the Heart Assn.

Parties to benefit the fund were given by Mrs. George Ainscow, Mrs. Richard Clukey, Mrs. George Farrell, Mrs. William Kent, Mrs. Joseph Luceri, Mrs. David Lockwood, Mrs. Louis Peterson, Mrs. David Roberts, Mrs. Frank Robinson, Mrs. Richard Pangonis, Mrs. Luis Salazar, Mrs. Ian Sanderson, and Mrs. Arthur Seikunas.

At the parties $25 bonds were awarded to Mrs. Veronica Croke and Mrs. Glenda Stewart and a $50 bond to Mrs. Lucille Finochiaro.

Christie Mystery Opening

The Garrett Players will open a two-day engagement of Agatha Christie's suspenseful comedy "The Mousetrap" at Turn Hall in Lawrence, 44 Park St., March 31. Curtain time is 8:30 p.m.

Among those in the cast is Mrs. Donald V. Porter of Chestnut St., a player with the Garrett troupe since 1965. Mrs. Porter has previously been seen in "See How They Run" and "Mary, Mary". A native of Britain, Mrs. Porter toured southern England with the Jesters Repertory Co. prior to coming to the United States.

Other cast members are Miss Jane Gear of Salem, N. H., who was recently seen in a featured role in "Camelot" in Bradford; Rob' Quint, a resident of Los Angeles, Calif., a graduate student at Harvard, who has had considerable theatrical experience in California; Edward Pienta of Methuen, who will be making his first stage appearance; Thomas Garland of Lawrence, whose experience includes work at the Charles Playhouse, Boston; Richard Seguin of Lawrence, who has done extensive little theatre work both locally and in Springfield; Mrs. Ennis J. Montella, who has served as drama director at Merrimack College, and whose experience includes work with the Repertory Theatre Co. of Reading; and Donald West, a veteran performer who has been associated with vaudeveille and little theatre both locally and in Boston for more then forty years.

Directed by John Timmons, "The Mousetrap" is the story of a young married couple whose lives are complicated by the arrival of a weird assortment of people at a guest house they operate.

Proceeds from the March 31 performance will be donated to a local charity for handicapped children.

Farming engages 7 million workers. This exceeds the combined employment in transportation, public utilities, steel and auto industries.

DON'T BE AN
IMPULSIVE MONEY BUYER!
See Don Mullen, your
Bay State Family Banker

See him in our Andover Office
On Main Street For Your
New Car Loan
Shop for the Interest Rate as you would for the purchase . . . We may be able to save you enough money to pay for your insurance and taxes on the new car.
Bay State Merchants
NATIONAL BANK
● Member Federal Deposit Insurance Corporation
● Member Federal Reserve System

Service To Andover Since 1930
BARNARD
REAL ESTATE
& INSURANCE
AGENCY
ALL
INSURANCE
FORMS
WRITTEN
36 MAIN ST. Cor BARNARD ST. ANDOVER
TELEPHONES
DAYS 475-0202 EVES 475-0066

Lundgren
FUNERAL HOME
Member THE ORDER OF THE GOLDEN RULE
DONALD E. LUNDGREN
ELM STREET ANDOVER 475-2072
ESTABLISHED IN 1840

FOR AUTOMATIC
DELIVERY OF
GULF SOLAR HEAT
GULF SOLAR HEAT
CALL
GULF SOLAR HEAT heating oil
D.T.
SULLIVAN
CO., INC.
1012 GORHAM ST. LOWELL
TEL. ENTERPRISE 5247
24 HOUR Blue Ribbon Service
For SURE-FIRE Heating

Memorial Hal

Children To

Miss Elizabeth Russell, super-
sor of work with children, is
lling three Danish fairy stories
the boys and girls of school age
story hour this afternoon. Those
o wish to attend should gather in
e children's room at 3:30 p.m.
ey will hear Miss Russell nar-
te "The Talking Pot," "The
onderful Knapsack," and
Doctor and Detective Too," all
om Thirteen Danish Tales retold
Mary Hatch.

Next Thursday, April 6, the
hool-age program will feature
ree films in color with sound. To
shown at 3:30 p.m. will be two
. Doolittle pictures and Stow-
ay.

Dr. Doolittle, of course, is the
azing animal doctor of Puddle-
-on-the Marsh who can tall
rectly to his wonderful assort-
ent of house guests including a
vable beast of Hugh Lofting's
vention, the push-me-pull-you
ho is so dainty that he reserves
e of his heads for eating and the
her for conversation.

The hero of Stowaway is a young
y and his ship is a fishing
hooner. As he can't be put of
e schooner by the time he is
scovered, the crew make hin
e of them which is what he
nted all the time.

egional Visitors

Essex County Librarians from
wns being served by Memoria
ll Library will join the Memoria
ll Library staff at 10 a.m. o
esday, April 4, for coffee to b
llowed by a workshop meeting o
erlibrary loan concerns o
ual interest to borrowing libra
es and the subregional center
e meeting will be directed b
mes Anderson, associate direc
.

In the past year the number o
n transactions has doubled. 18
quests were made in February
these, about half are filled fro
e book stock of Memorial Hal
brary with the other half bein
ferred to the Eastern Regiona
adquarters at Boston. Request
r fiction are only about 5% of th
al. The remaining 95% cove
torical events, governmen
tique collecting, educatio
plied technology, art and archi
cture, ESP and flying saucers
d dozens of other topics t
swer a need or provide materia
r research.

reat Books Topics

The April 11 meeting of the Gre
ooks discussion group will hav
its topic selections from A
NTRODUCTION TO THE STUD
F EXPERIMENTAL MEDICIN
Claude Bernard. The group wi
udy Part I, chapters 1 and
hich cover Observation and Ex
riment and Doubt in Exper
ental Reasoning. April 25 TH
NEID by Virgil will be discus
d.

Great Books Group II, whos
embers are the local Junio
reat Books leaders, will have i
xt meeting on Thursday, Apr
, at 8 p.m. at which time th
ill be discussing Plutarch
MPEY from the Fall Of t
man Republic. Co-leaders w
Mrs. Richard Buck and Mr
onald Sagaser. The junior leade
ve cordially invited members

PURITY CL
13 ESSEX ST.

Memorial Hall Library

Children To Hear Danish Stories

Miss Elizabeth Russell, supervisor of work with children, is telling three Danish fairy stories to the boys and girls of school age at story hour this afternoon. Those who wish to attend should gather in the children's room at 3:30 p.m. They will hear Miss Russell narrate "The Talking Pot," "The Wonderful Knapsack," and "Doctor and Detective Too," all from Thirteen Danish Tales retold by Mary Hatch.

Next Thursday, April 6, the school-age program will feature three films in color with sound. To be shown at 3:30 p.m. will be two Dr. Doolittle pictures and Stowaway.

Dr. Doolittle, of course, is the amazing animal doctor of Puddle-by-on-the Marsh who can talk directly to his wonderful assortment of house guests including a lovable beast of Hugh Lofting's invention, the push-me-pull-you who is so dainty that he reserves one of his heads for eating and the other for conversation.

The hero of Stowaway is a young boy and his ship is a fishing schooner. As he can't be put off the schooner by the time he is discovered, the crew make him one of them which is what he wanted all the time.

Regional Visitors

Essex County Librarians from towns being served by Memorial Hall Library will join the Memorial Hall Library staff at 10 a.m. on Tuesday, April 4, for coffee to be followed by a workshop meeting on interlibrary loan concerns of mutual interest to borrowing libraries and the subregional center. The meeting will be directed by James Anderson, associate director.

In the past year the number of loan transactions has doubled. 185 requests were made in February. Of these, about half are filled from the book stock of Memorial Hall Library with the other half being referred to the Eastern Regional headquarters at Boston. Requests for fiction are only about 5% of the total. The remaining 95% cover historical events, government, antique collecting, education, applied technology, art and architecture, ESP and flying saucers, and dozens of other topics to answer a need or provide material for research.

Great Books Topics

The April 11 meeting of the Great Books discussion group will have as its topic selections from AN INTRODUCTION TO THE STUDY OF EXPERIMENTAL MEDICINE by Claude Bernard. The group will study Part I, chapters 1 and 2 which cover Observation and Experiment and Doubt in Experimental Reasoning. April 25 THE AENEID by Virgil will be discussed.

Great Books Group II, whose members are the local Junior Great Books leaders, will have its next meeting on Thursday, April 6, at 8 p.m. at which time they will be discussing Plutarch's POMPEY from the Fall Of the Roman Republic. Co-leaders will be Mrs. Richard Buck and Mrs. Donald Sagaser. The junior leaders have cordially invited members of the community to join with them in this discussion.

Coming Events

MARCH

30 **Bluebirds, Ballardvale branch, 10 a.m.**
Story hour, Children's room, 3:30 p.m.

APRIL

4 **Bunnies, Children's room, 10 a.m.**
Subregional librarians, 10 a.m. coffee and business meeting, 3rd floor.

6 **Redbirds, Ballardvale branch.**
Film Program, Children's room, 3:30 p.m.

10 **Library trustees, 7:30 p.m.**

Old Home Week

Some of the new books this week are by favorite authors of long standing. Among the tried and true writers and their latest work, may we suggest: Pearl Buck - FOR SPACIOUS SKIES; Vina Delmar - GRANDMERE; Pierre Boulle - TIME OUT OF MIND; Gladys Taber - ONE DOZEN AND ONE; Miss Read - THE MARKET SQUARE; Erle Stanley Gardner - THE CASE OF THE WORRIED WAITRESS.

Other new fiction carries you right out of the here and now, out of your four walls and away in time or away to other parts. Marquis Childs has a psychological adventure in the Middle East with TAINT OF INNOCENCE; Peter Ustinov offers a collection of people and countries in short stories, THE FRONTIERS OF THE SEA.

Four kinds of conniving show in Brook-Sheperd's THE EFFERDING DIARIES (among the International Set in Austrian mountains and Vienna); Lewis, THE MAHOGANY BATTLESHIP (power struggle in D. C. between a Navy hero and civilians for control of the nation's security); Peter, THE PIPER ON THE MOUNTAIN (Danger and espionage in a superior tale); Fuller, ALL THE GOLDEN GIFTS (Lusty, lavish intrigue at the court of Louis XIV).

Among the non-fiction for general reading are:

Cerminara - MANY MANSIONS (Explores the "magnificent possibility" that there is reincarnation)

Kunstler - DEEP IN MY HEART (By the lawyer who unexpectedly found himself defending Freedom Fighters including teen-agers and a governor's wife)

Wise - THE INSIDERS (The editors of Fortune report some plain and fancy Wall Street doings)

Wright - EXPLORER OF THE UNIVERSE (Father of great telescopes and the founding of great observatories)

Gould - LAST ONE IN (The New England country man - need we say more?)

Longo - SPOILED PRIEST (Autobiography of Father Longo who tells of his struggles to be an honest priest and why he left after 15 years)

Balandier - AMBIGOUS AFRICA (Cultures in collision)

CAST IN MUSICAL

The University of Massachusetts Operetta Guild will present the Broadway musical "Wonderful Town" April 7, 8, 13, 14 and 15 at Bowker Auditorium.

In the cast is Christine Barrelli, freshman, 40 Topping Rd.

FRESHMAN LISTED

Named to the freshman honor roll at Wheaton College, Norton, for the second semester of the 1966-67 academic year is Susan Candace Koza, daughter of Mr. and Mrs. Frank Koza, 115 Chestnut St.

• • • • Subscribe to the TOWNSMAN • • • •

FOR SALE
Royal Barry Wills Cape. 4 rooms down, 2 bedrooms up, enclosed heated breezeway, 1½ tiled baths, garage, tool house, excellent location. Call owner, 475-1324. Priced in upper 20's.

IT'S HERE
Tri-Chem
Liquid Embroidery
FOR INFORMATION
Call: RITA CARRIER
475-0287

The Garrett Players, Inc.
Present
"The Mousetrap"
by Agatha Christie
FRIDAY, MARCH 31st
SATURDAY, APRIL 1st
CURTAIN TIME: 8:30 P.M.
TURN HALL, 44 Park St., LAWRENCE
TICKETS $1.50 – At the Door

M. J. KLINOW

The Merrimack Valley's Most Complete Juvenile & Teen Age Furniture Store
CRIBS – BABY CARRIAGES – MATTRESSES – PLAY YARDS – ETC.
OUR EVERYDAY PRICES ARE NO HIGHER THAN DISCOUNT PRICES ELSEWHERE
WE HAVE THE BIGGEST SELECTION OF BUNK BEDS UNDER ONE ROOF

475 ESSEX ST. - NEAR HAMPSHIRE ST., LAWRENCE
WE DELIVER ANYWHERE — CALL 686-3172

FLOOR WAXING
Hardwood floors made to look like new with bowling alley paste wax.
MERRIMACK
Floor Waxing Co.
686-6398

PALMER Riding Camp
DERRY
New Hampshire
Girls 8-16
Boys 8-13
Specializing in horseback riding for every camper every day. Wonderful trails, horse shows, drill team, hunting and jumping fundamentals under guidance of competent instructors. Own stable. Swimming, tennis, crafts, archery, riflery, trips. For booklet Write:
Mrs. Philip Palmer
R.F.D. 2
Londonderry, N.H. 03053
Tel. 432-3132

BUNNY-QUICK CLEANING
FOR YOUR
SPRING APPAREL -
DRAPES - SLIPCOVERS
Our Specialty:
FREE
Pick-Up & Delivery
475-1951
PURITY CLEANSERS, Inc.
13 ESSEX ST. - ANNEX 7 BARTLET ST.

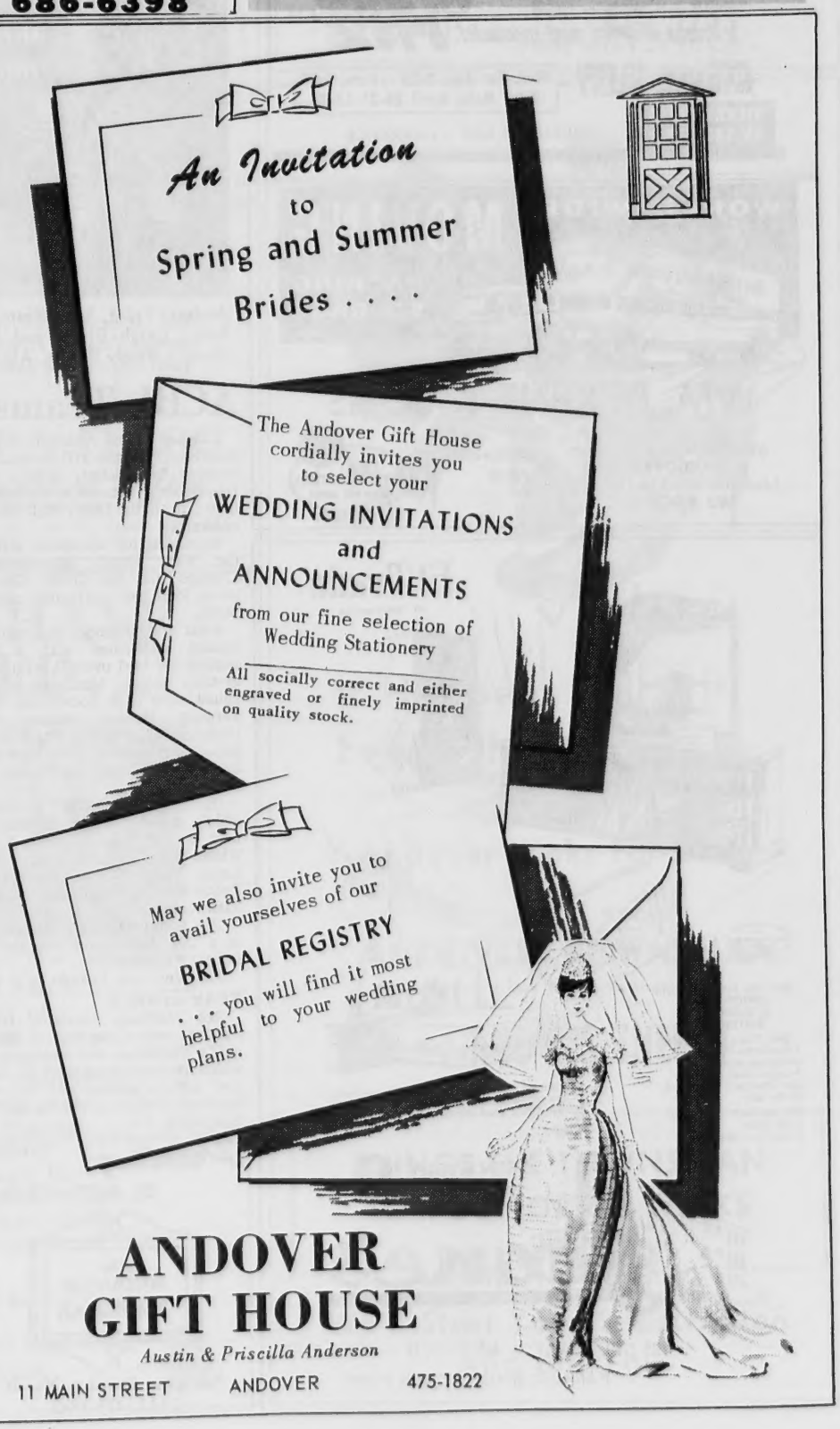

ANDOVER GIFT HOUSE
Austin & Priscilla Anderson
11 MAIN STREET ANDOVER 475-1822

PAUL UPSON R. Ph.

In A Word . . .

Chronic

The term "chronic" is derived from the Greek word *chronos* meaning "time." The word goes all the way back to the time of Hippocrates—and it had the same connotation then as it has now.

As applied to disease, "chronic" simply refers to any ailment that continues for a relatively long time.

PAUL UPSON'S
SHAWSHEEN PHARMACY
COR. LOWELL & POOR STS.
Free Prescription Delivery
CALL 475-2590

Ford Honors Two Salesmen

Walter Pearson and Thomas Lawrence of Shawsheen Motor Mart, Andover, were honored Monday for outstanding sales performances during 1966 at a banquet held for Ford's Boston district sales representatives.

In addition, Pearson received a special award for qualifying for membership in the company's 300-500 Club in each of the 17 years since the organization for top salesmen has existed.

the **Bible** speaks to you

CHRISTIAN SCIENCE RADIO SERIES

SUNDAY
7:15 a.m. WHDH, 850 kc. Boston
7:15 a.m. WCOP, 1150 kc. Boston
9:45 a.m. WEZE, 1260 kc. Boston

ONLY MINUTES FROM YOU . . AT 114 & 495 LAWRENCE

686-2121

SHOWCASE CINEMAS

CINERAMA

Premiere Wed. Apr. 5th, 8:30
Benefit – N. Andover Lions

a drama of speed and spectacle! **Grand Prix**

JAMES GARNER EVA MARIE SAINT

Wed.-Sat.-Sun. 2:30 . . Eves. 8:30
Extra Mats. April 20-21-23-24

TICKETS ALSO ON SALE AT . . RECORD LANE – LAWRENCE

WORLD-WIDE MOVING

PACKING STORAGE

WM. B. KENT & SONS

550 TURNPIKE ST.
NO. ANDOVER
(Junction Rts 114-125)
MU 3-9439

Authorized Agent for . . . North American WORLD-WIDE MOVING

El Prado BY Bassett

MAY WE SUGGEST THIS GROUPING FOR A BEDROOM OF DISTINCTION?

A Door Triple Dresser with a handsome framed landscape mirror, the Armoire Chest and King Size Chairback Headboard. All for only

Also available: Commode
Night Table
Queen Size Headboard

Mission Pecan Finish or Fresco Pecan Finish on pecan veneers, selected hardwoods and simulated wood components.

OPEN EVERY NIGHT 'TIL 9

Leone's

225 BROADWAY - METHUEN - MU 6-6197
PARKING SPACE AT OUR DOOR

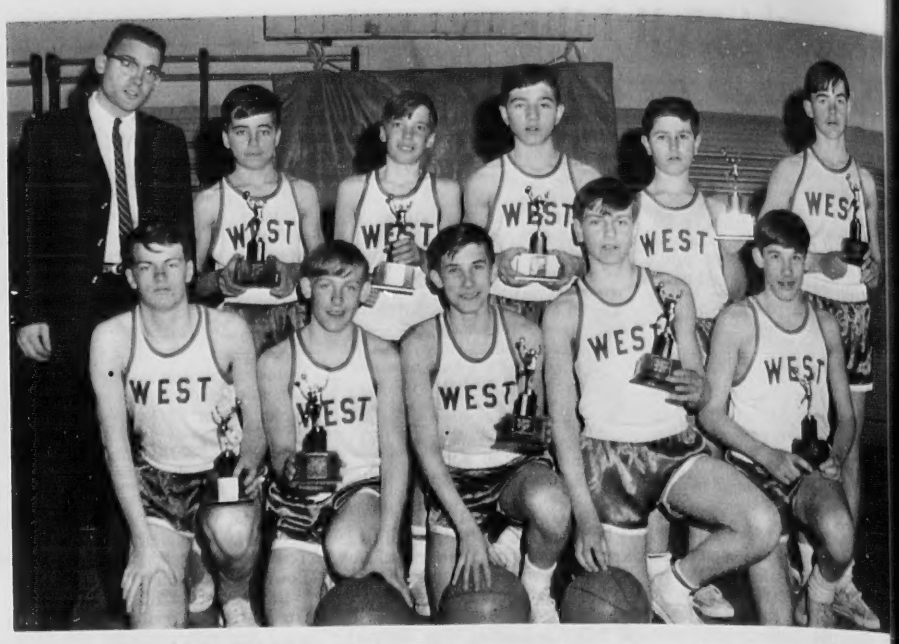

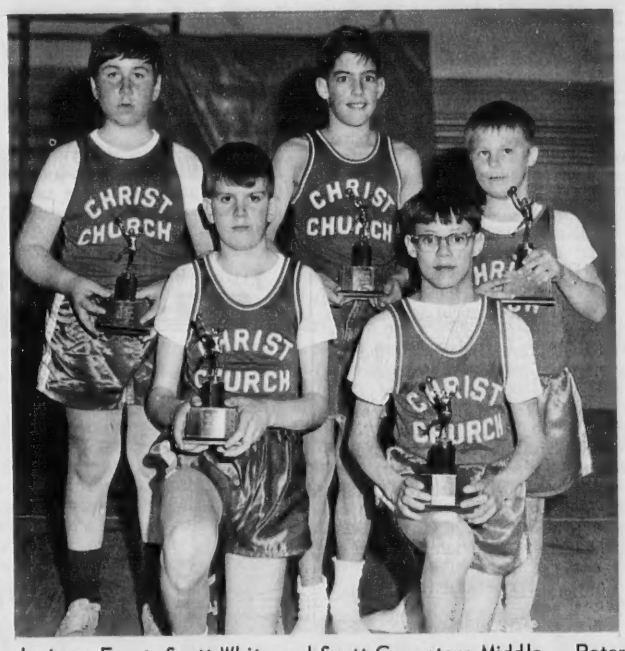

Intermediates: Front – Rick Homewood, Ken Sargent, Richard Muller, Art Nichols and John Wooten. Back-Coach Frank Monette, Frank Sambuco, Carl Lovick, John Eichner, Steve Piercy and Allen MacGinnis. Absent for the photo Ted Martellini. (Cole)

Juniors: Front, Scott White and Scott Crampton; Middle – Peter Kutz, Leigh Bloom and Christ Crampton. Missing from the photo – Roddy Perron, Alan Robinson and Alan Waters. (Cole)

ACBL Teams To Be Honored

Players in the Andover Church Basketball League will be honored Monday by coaches, parents and friends at a banquet to be held at 6:30 p.m. in the junior high school cafeteria.

Receiving top accolades will be the West Parish Intermediate Champs and the Christ Church team, 1967 junior divisions champions.

West Parish ended its regular season undefeated with a 6-0 record and 14-1 overall, with out-of-town games. Members of the squad were Rick Homewood, Ken Sargent, Richard Muller, Art Nichols, John Wooten, Frank Sambuco, Carl Lovick, John Eichner, Steve Piercy, Allen MacGinnis and Ted Martellini.

On the Christ Church team, which ended the junior season with a 9-1 record, were Scott White, Scott Crampton, Peter Kutz, Leigh Bloom, Chris Crampton, Roddy Perron, Alan Robinson and Alan Waters.

The Junior Crown was the second in a row for teams coached by Robert Fitzgerald.

The West win brought to 10 the number of championship teams coached by Frank Monette whose Andover Youth Center team was also a league champion this season. The two teams he coached this year finished with a combined record of 29-3.

TEAM MEMBER

Rob Worthen, freshman from Andover was a member of Bucknell's freshman swimming team which recently completed its season with a perfect 8-0 record. Bucknell University is located in Lewisburg, Pa.

YARN
Nationally Advertised Brands for hand knitting at tremendous savings

Mohair - Angora
Knitting Worsted
Yarn Packs
Books & Needles

FREE INSTRUCTION

LAWRENCE
Floor Covering Mart
683-3791
239 BROADWAY LAWRENCE

"STRETCH" PEARSON SAYS:

One of the big hit cars in all the shows this year is the 4-door Thunderbird. Like all T-birds its a classic and a nicer way to drive into Spring can't be found. Let me arrange a test drive for you . . . it's an experience you owe yourself.

SEE STRETCH FOR NEW FORDS AND A-1 USED CARS

SHAWSHEEN MOTOR MART
Your Andover FORD Dealer
47 HAVERHILL ST. opp. Raytheon
475-0767

Printing OF DISTINCTION

The ANDOVER TOWNSMAN

For Your Printing Needs
CALL 475-1943

Rx

Accuracy safeguards your good health

Your registered pharmacist compounds your doctor's prescriptions with professional precision.

Your health is our business

Hartigan Pharmacy
66 MAIN ST. • ANDOVER • 475-1006

Assembly Ma State-Run W

The Tufts Assembly on Mas chusetts Government voiced ov whelming support for state ministration of public welf during the concluding sessio its March conference at Tufts U versity.

Eighty-five percent of the invited delegates to the Assem voted in favor of abolishmen the present system of 270 town city welfare offices. They woul replaced by 50 community serv centers administered by the st as advocated in the current Se bill 804.

Among other recommendat made to improve welfare and tended to influence public opi and future legislative conside tion were:

(1) The establishment of a m mum income for all recipients line with Medicaid standards ($ per month for the head of a fam and $56 per dependent).

(2) Welfare recipients must challenged and encouraged to e money and allowed to keep a la

Career Day At Airport

All aviation enthusiasts are vited to the Lawrence Munic Airport on Saturday, April 8 meet with career employees in phases of aviation.

This will present an excel opportunity for high school dents to discuss careers avail in aviation, and salaries and be fits.

Representatives from North Airlines, Alitalia Airlines, C Guard, Navy, Army, Flying Ya Magazine, executive pilots, fl instructors and Cessna Airc Co. will meet visitors.

The event is sponsored by Lawrence Airport Commiss the Merrimack Valley Guida Assn., Four Star Aviation I and Bryant-McIntosh School Business and Pilot School.

The program is from 10 a to 3 p.m. No reservations needed.

Two Attend Eye Congress

Dr. and Mrs. William Emm and Dr. and Mrs. Calvin G. Pe of Andover were among the m than 2,000 Optometrists and t guests attending the 45th An Congress of The New Eng Council of Optometrists, March 19-22 at the Statler Hil Boston. Dr. Emmons is treasu of the New England Council,

...it's brand new with the sports ca stik-shift!

Schwinn

SCHWINN FASTBACK STING-RAY®

SCHWINN FASTBACK STING-RAY
BUY NOW ON EASY TERMS $69.95

What a bike! That combination narrow tires, lightweight fram and 5 speed gears adds up Speed! For breathtaking ge ways, long effortless rides. A lustable saddle and handleba ool Sensational new stik-shift. Chrome plated fenders. You hav to ride it to believe it.

ROBY MEIE
516 Berkeley St., Cor. Jacks
LAWRENCE
686-4743

Assembly Majority Favors State-Run Welfare Program

The Tufts Assembly on Massachusetts Government voiced overwhelming support for state administration of public welfare, during the concluding session of its March conference at Tufts University.

Eighty-five percent of the 100 invited delegates to the Assembly voted in favor of abolishment of the present system of 270 town and city welfare offices. They would be replaced by 50 community service centers administered by the state, as advocated in the current Senate bill 804.

Among other recommendations made to improve welfare and intended to influence public opinion and future legislative consideration were:

(1) The establishment of a minimum income for all recipients, in line with Medicaid standards ($180 per month for the head of a family, and $56 per dependent).

(2) Welfare recipients must be challenged and encouraged to earn money and allowed to keep a larger share of it for a higher standard of living.

(3) The sole basis for financial aid should be need, and no conditions should be imposed upon a grant of financial support.

(4) To remove the onus of the old name, the Department of Public Welfare should be changed to the Department of Social Services.

(5) Stepped-up recruitment of college-educated welfare workers is vital to the service programs, as well as the implementation of undergraduate courses in social welfare in Massachusetts public and private colleges.

(6) Governor Volpe immediately should call for a conference on public welfare in order to stimulate and develop wider community involvement and support.

(7) Day-care centers should be increased to free welfare mothers to work and to be educated and trained.

(8) Public assistance recipients should be appointed to all boards concerned with welfare policy.

JOHN J. ELY

John J. Ely Has New Rank

Aviation Boatswain's Mate Third Class John J. Ely, USNR, son of Mr. and Mrs. Frederick W. Ely of 174 Jenkins Rd., has been advanced to his present rate while serving aboard the aircraft carrier Ranger (CVA-61).

His promotion was based on time in service and rate, military appearance, performance of duties and his score on the Navy-wide test for promotion.

Ely has the task of seeing that all fuel pumps and systems are in proper working order. At sea he insures the jets and proppeler craft are properly fueled prior to take off.

Commanded by Captain W. E. Donnelly Jr. the Ranger is scheduled to complete her eight month overhaul at the Puget Sound Naval Shipyard, Bremerton, Wash., and return to her former home port at Alameda, Calif., in early June 1967.

Before entering the Navy in May 1965, Ely attended Alfred University, Alfred, N. Y.

Career Day At Airport

All aviation enthusiasts are invited to the Lawrence Municipal Airport on Saturday, April 8, to meet with career employees in all phases of aviation.

This will present an excellent opportunity for high school students to discuss careers available in aviation, and salaries and benefits.

Representatives from Northeast Airlines, Alitalia Airlines, Coast Guard, Navy, Army, Flying Yankee Magazine, executive pilots, flight instructors and Cessna Aircraft Co. will meet visitors.

The event is sponsored by the Lawrence Airport Commission, the Merrimack Valley Guidance Assn., Four Star Aviation Inc., and Bryant-McIntosh School of Business and Pilot School.

The program is from 10 a.m. to 3 p.m. No reservations are needed.

Two Attend Eye Congress

Dr. and Mrs. William Emmons and Dr. and Mrs. Calvin G. Ferry of Andover were among the more than 2,000 Optometrists and their guests attending the 45th Annual Congress of The New England Council of Optometrists, held March 19-22 at the Statler Hilton, Boston. Dr. Emmons is treasurer of the New England Council, the largest regional optometric organization in the nation.

The congress post-graduate educational program included a Contact Lens Forum, featuring Dr. Edwin Milton Levey, Johannesburg, South Africa, and a Visual Training Forum, with Dr. James F. Koetting, Houston, Texas, as lecturer.

In addition to contact lenses and vision training, the program included sessions on children's vision, optometric considerations of ocular pathology, and optometric care of the perceptually handicapped child.

ANNUAL MEETING

The literature department of the November Club will hold its annual meeting and covered dish luncheon at the home of Mrs. Andrew Lloyd, 21 William St. on April 5 at 11 a.m.

EGG HUNTERS

Winners of an Easter egg hunt held at the Andover Youth Center Saturday included Eilene Raymond, Ann Raymond, Guy Gurrino, Tina Brennan, Scott Valentine and Shawn Reming.

THE ORIGINAL
3 MINUTE CAR WASH
FREE RUSTPROOFING WITH EVERY CAR WASH
RAPID CAR WASH
330 SO. BROADWAY
LAWRENCE 683-8395
Customer Satisfaction Guaranteed

★LANNAN'S TV★
Famous Brand Name
COLOR TV
265 SQ. IN. SCREEN
NOW ONLY $309.95
IN STOCK - COME AND SEE THIS BUY!
LANNAN'S TV
THE FULL SERVICE STORE
SERVICE ON ALL MAKE SETS 9 to 9
15 BARNARD ST. ANDOVER
TEL. 475 1733
STORE HOURS – 9 TO 5:30

WE WOULD LIKE TO CARE FOR YOUR INSURANCE
Study it. Plug any gaps. Watch over it. And keep you up-to-date. Ours is a total service – for the individual, business or both. All lines including life.
SMART & FLAGG
The Insurance Office
FOR OVER 100 YEARS
Olde Andover Village – 93 Main St. – At The Arch – 475-6161

It Happens Every Thursday . . . .
Andover Looks For It In
The ANDOVER TOWNSMAN
Andover's Own Newspaper Since 1887
. . . AND ITS THERE!
$5
BRINGS THE TOWNSMAN TO YOU FOR 52 WEEKS
DIAL 475-1943
We'll Start Your Subscription And Bill You

...it's brand new with the sports car stik-shift!
Schwinn

SCHWINN FASTBACK STING-RAY
BUY NOW ON EASY TERMS $69.95
What a bike! That combination of narrow tires, lightweight frame, and 5 speed gears adds up to Speed! For breathtaking getaways, long effortless rides. Adjustable saddle and handlebar too! Sensational new stik-shift.™ Chrome plated fenders. You have to ride it to believe it.
ROBY MEIER
516 Berkeley St., Cor. Jackson
LAWRENCE
686-4743

TIMES HAVE CHANGED . . .

Time consuming indeed was the job of buying a suit of clothes in the days when every suit was hand made and fitted many times. Today's busy man finds the ready made suit quite satisfactory. Progress has come in the real estate field too, and busy people like the time savings and wider selection offered by broker members of the Greater Lawrence Multiple Listing Service.
The Greater Lawrence Board of Realtors
MULTIPLE LISTING SERVICE

Editorial Comment

An Appropriate Role

Andover may have to stand alone, but she will stand for the right when Town Manager Richard Bowen relays to the Department of Natural Resources next week the news that this community wants the purification standards for the Merrimack set high – just one rung from perfection.

The State will conduct a hearing in Lowell on April 4 to hear testimony from those representing municipalities and others concerned with plans for regulation of pollution along that portion of the Merrimack that flows between Lowell and Lawrence. Following a string of such hearings up and down the Commonwealth, the Department will set fixed goals for decontamination of a long list of streams and establish a schedule that will goad government and industries into anti-pollution action.

The word is being circulated, however, unofficially that the State has already decided that the Merrimack shall be a "C" river – suitable for boating, pure enough to support some fish life and safe enough to drink with a level of chemical treatment that will produce a more palatable beverage than Lawrence now consumes.

But Andover Selectmen and the manager were unanimous in their agreement Monday that this is not good enough, that the State should reach higher and demand more.

It will be called an unrealistic and impractical view, but it is in fact a decision that takes into consideration the frailties of man.

It sounds good now to talk of settling for "C" and then agreeing to finance later the further improvements it would take to create a river that will support life as abundantly as it once did and at the same time provide unlimited opportunities for recreation in a natural and exciting atmosphere. But to believe that this would happen within any measurable span of time is truly unrealistic. Once a limited goal is set and the river becomes fit to live with, it will be a great deal more difficult to persuade both politicians and taxpayers that still another goal is necessary.

The standard the Selectmen would set is an idealistic one, and a more costly one to achieve than the compromise being discussed. This cannot be denied.

But mankind is threatened by the sort of neglect that has created the Merrimacks of this country and now that we know it, it is imperative we restore the gifts of nature to as nearly a perfect state as is humanly feasible.

The Merrimack has been good to the people of this valley, driving wheels that helped to industrialize the United States and build an economy to feed the largest, most prosperous middle class in the history of civilization.

But in the process, she has been despoiled and now someone must speak in her defense, as the conscience of the Merrimack Valley. It is an appropriate role for Andover, among the towns that supplied a rib for creation of what has spread to become the Greater Lawrence industrial complex.

Think A Minute

Before Andover is too deeply involved with another municipal year, it should express its appreciation to the countless citizens of this community who have worked over the past year on various boards and committees.

For twelve months these people have acted on behalf of the public, assuming responsibilities that the majority avoids with determination.

It is true that not all who serve, serve unselfishly or well. But that cannot diminish the fact that most who give time to municipal affairs do so out of a genuine concern for the community.

It is possible to disagree sometimes – and the TOWNSMAN frequently does – with the views of town officials and board members, and with the results of their activity, and at the same time applaud their willingness to serve and their diligence.

We recommend to the townspeople that they give thought at least once a year to the countless times they read of meetings, particularly those involving the Selectmen, the School Committee, the Planning and Zoning Appeals Boards the Finance Committee and the school building committee, and then thank their lucky stars that there are men and women who will commit themselves to public service.

When was the last time you admitted being wrong in something? It should have been the last time you were wrong.

Moralists, bent on saving the world, always want to tell other people what to think and what to do.

Double Standard?

To the Editor of the TOWNSMAN

Your recent editorial regarding new construction for the Regional Vocational School is so very right.

The Andover taxpayer is indeed entitled (as you say) to an "orderly procedure" disclosing full "educational specifications and structural plans" including details on "construction and operating costs."

This is no privilege but a fundamental right.

But if our taxpayers should not be expected to buy a pig in a poke at the Vocational School, just why, in the name of reason, should these very same taxpayers be expected by our town officials to buy a pig in a poke in the case of our town hall, police station and fire station?

Either an official procedure is orderly and responsible or it is neither orderly nor responsible.

Not to see the similarity of the need for accountability both in financing school construction and in financing municipal construction is to make a distinction without a real difference.

On what rational grounds can this double standard be defended?

Dino G. Valz
17 Stratfor Rd.

A Thank You

To the Editor of the TOWNSMAN

Thank you so much for the valuable publicity the Andover Townsman gave for the glaucoma clinic and the vision screening program for the pre-school children. Both clinics were a great success and this service to the community could not be accomplished without the co-operation and assistance of our local newspaper.

My sincere appreciation.

Elizabeth Nadeau
Director of Public Health

What Our Readers Say

Misunderstanding

To the Editor of the TOWNSMAN

S. L. Kent's message in the March 16th issue is a useful example of the misunderstanding which prevails concerning the concepts and precepts upon which American Republicanism rests.

The reason ". . . open forums such as those in the State House or the Halls of Congress. . ." and in our town committees must be required to vote openly is that in them the voters are no more than delegates of their principal, the citizens, Hence the only way we can be sure that they represent the view which we espouse, hence want to continue them to represent us, is for them to vote for the record. On the other hand, individuals vote for themselves alone so should vote secretly.

Add to that that few men are objective, certainly not representatives of the public interest, and, we do grant them powers which can be used to harm those of which they do not approve then it can be understood that it would be folly to further endow them with the ability to readily know who disapproves of them.

Incidentally, from this we can understand that it would be essential, should we advance to representative town meeting, that each member of it be required to vote openly.

Referring now to The Townsman view that "Nevertheless, one cannot help but believe that our democracy will be more perfect when Americans are no longer reluctant to stand openly for. . ." special issues, the facts of life are such that that state of perfection is beyond achievement because men are not objective yet seldom lose any opportunity to pose as such.

The efficacy of American Republicanism, as with American Capitalism, is its compliance with the characteristics of men as they are; not as they should be or as they pose to be.

Karl Haartz
60 High Plain Rd.

Hiker Protests

To the Editor of the TOWNSMAN

I love to hike and I love to hike in Andover, for it is a beautiful place, to hike in.

A few weeks back, I went to the Indian Ridge Reservation the trails were covered with waste, debris, litter and empty beer cans - I would like to clean it up and I can't do this job alone. If there's any Youth organization, Boy or Girl Scout troops or any family that want to have a together day contact me and let us roll up our sleeves and get this job done - so we can keep our trails a joy to walk in - for it seems to me, it is the simple things, we all have to go back to.

Louise Van Everen
77 School St.

WELFARE

(Continued from Page One)

ters urged the board to favor reorganization of the state welfare set up and he received support from Selectman Roger Collins and Town Manager Richard Bowen, both of whom pointed out that the State now dictates most policies and establishes salaries for welfare operations.

Both Selectman William Stewart and Sidney P. White questioned the desirability of surrendering the "little" control the town still has. White requested that the board delay comment on the Senate bill until he could have time to read the proposed legislation.

From here the board went into discussion of the local job opening for a welfare director, available since last October when the State Civil Service Commission ruled that Stephen D. Bull, a retired Air Force officer, was not qualified for the job. Bull had already been hired and had to be released.

Selectman White asked why the job was still open.

Bowen said he was waiting until Civil Service supplies him with the usual list of three qualified applicants and he added that the only list supplied so far shows just one name.

Selectman Stewart wanted to know if Bowen couldn't choose from a list of one to which the manager said that he is exercising his right to select from a field of three.

Stewart asked if the manager has some objection to the person listed as qualified and Bowen replied that the person now certified may prove ultimately to be the best applicant but that he is not in a position to evaluate the candidate because he has no field of applicants to consider.

Though names were not mentioned, the conservation referred to Miss Irene McCarthy, now a social worker in the welfare department.

Effective July 1, State law will require that applicants for social work and director's jobs in welfare department's have bachelor's or master's degrees in the field. Miss McCarthy has qualified as an applicant for a director's post, however, by passing an examination given under a "grandfather clause." She will not be eligible for such an advancement after July 1.

Manager Bowen told the Selectmen that since his run-in with Civil Service over a man as "qualified" as Stephen Bull, he has been "dotting every 'I' and crossing every 'T'" in his dealings with the state agency.

He said if Civil Service can tell him that a man with a master's degree is not qualified for the local welfare post, he cannot understand how it can now tell him that a candidate without such background is qualified. Bull has a master's degree in education.

RAYTHEON

(Continued from Page One)

out that during the year the company "broadened and solidified its capabilities in the education field, moved to expand its position in the major appliance market, and entered another commercial growth market new to the company - natural resources exploration and development."

Through internal growth and by acquisitions, Raytheon added more than $100 million in commercial sales during 1966, increasing the ratio of commercial to government business to 34 percent, compared with 25 percent in 1965 and 17 percent in 1964.

Raytheon's government business grew substantially during the year as a result of expanded work on such advanced programs as the submarine-launched Poseidon missile, the Nike-X missile defense system, the Tartar-D shipboard defense system, Pulse Code Modulation battlefield communications equipment, night vision devices, and electronic countermeasures.

Raytheon is producing the guidance and navigation computers for the Apollo spacecraft and developed and is producing the Display Keyboard to be used by the Apollo astronauts to obtain access to and readouts from the computer during flight.

The annual report also describes Raytheon's growing international business. The company has subsidiaries and affiliates in England, Italy, France, Japan, and India and markets its products throughout the free world. Emphasis in the company's extensive research and development program during the year was on phased array radar systems, high-power ionized argon and molecular gas lasers, and micro-electronics, including microwave and monolithic integrated circuitry.

At year end, Raytheon's U. S. and Canadian employee count stood at 38,323, up 27 percent from a year earlier. Continuing this growth pattern the company's employment roster has grown to 40,643 by March 1, 1967.

BOARD WANTS

(Continued from Page One)

estimate.

Calling the Merrimack a "cesspool," the manager said he believes the question of morality should be considered in setting standards for the river.

It has been estimated that it would cost Greater Lawrence communities a total of $21.4 for treatment facilities to bring the Merrimack to a "C" rating. The figure of $28.5 has been quoted for a "B" operation.

The Central Merrimack Valley Regional Planning District Commission, of which Andover is a member, has taken a public stand in favor of a "C" classification and this is the position to be taken by the City of Lawrence.

On record in support of a "B" classification are the Leagues of Women Voters in the Merrimack River area.

Frolic Tickets Are Available

Ticket sales are underway for the second annual Punchard-Andover Alumni Assn. Spring Frolic which is to be held April 21 from 8:30 to 12:30 p.m. at Andover Country Club.

There will be dancing, prizes and a buffet supper at 11 p.m., according to Irving J. Whitcomb, president.

The Frolic is open to the public and tickets may be obtained from directors and alumni members. Albert Cole Jr., '33, is chairman of the reservations and ticket committee and Monica C. Walsh, '39, is in charge of prizes and decorations.

Whitcomb reports that classes with numerals ending 2 or 7 are planning reunions to coincide with the Frolic and others are scheduling reunions to be held in connection with the alumni organization's November gathering.

Births...

CARR - A son, Robert William, March 21 at Lawrence General Hospital to Mr. and Mrs. Robert Carr, 25 Essex St. The mother is Lisa Thompson.

BRODERICK - A son March 21 at Bon Secours Hospital to Sgt. and Mrs. Peter Broderick, 178 Salem St. The mother was Judith Groleau. Sgt. Broderick is stationed at Ft. Eustis, Va.

PERRY - A son, Calvin Gage, March 25 at Lawrence General Hospital to Mr. and Mrs. Calvin Perry, 37 Canterbury St. The mother was Mary Ann Morgan.

WRIGHT - A son March 26 to Mr. and Mrs. John F. Wright, 409 West Ave., Pitman, N. J. The mother was Janet Lee Wood. The paternal grandmother is Mrs. Adeline M. Wright, 11 Sutherland St.

Fire Log

March 25 - Morton St., Hughes Nursing Home, electrical fire; Mutual Aid to Tewksbury; Box 53, false alarm, High St.;

March 27 - Shawsheen Plaza, Louis McIntyre, car fire.

EXHIBITED IN WASHINGT
producing apparatus," pate
inventor, who for many year
which was in the collecti
Museum, is now part of the
of motion picture and televi
curator of the Textile M
inspection before crating
ordinated sound and sight
graphophone.

Ryan Subm

A spokesman for J. C. R
Construction Co. outlined a
public hearing Monday rev
plans for a subdivision off Lo
Street and Greenwood Road i
area where drainage is a prob
The hearing was held by
Selectmen under the terms o
Hatch Act which requires tha
Department of Natural Resou
be consulted when landfill op
tions are contemplated which m
have an adverse affect on w
supplies, water tables etc.
Ryan previously contemp
a subdivision divided by a s
leading from Lowell Street ac
Fish Brook to Greenwood F
After a hearing about a year
the contractor agreed to alte
plans along the lines of sug
tions made by the Selectmen,
must pass along a recomme
tion to the Department of Na
Resources. This state agen
the final authority in such c

Institute Offers Language Classes

Registration for a third te
languages classes sponsore
the International Institut
Greater Lawrence is now op
the Institute's new location a
North Canal St., Lawrence. T
classes will begin April 3 a
Institute and will meet from
to 9 p.m.
Courses will be offere
Spanish, Italian, French, Ge
and Russian.
In addition to the a
beginner's and conversa
classes in English will con
At present such classes
Tuesdays and Thursdays i
evening at 7:30 and Tuesday
Wednesdays in the morning a
Further information may b
tained at the International Ins
in the Community Service Bui

- SAW SHARPENING -
- OUTBOARD MOTOR
- GENERAL REP
SPRING
- OUTBOARD MOTO
- HAND TRACTORS
CALL FOR PICK
ANDOVER VI
Arthur A. Beg
100 SCHOOL ST. (
TELS. 4

EXHIBITED IN WASHINGTON is this "picture and sound reproducing apparatus," patented in 1906 by William H. Baker, an inventor, who for many years worked in Lawrence. The machine, which was in the collection of the Merrimack Valley Textile Museum, is now part of the Smithsonian Institution's collection of motion picture and television history. Here James C. Hippen, curator of the Textile Museum, gives the apparatus a final inspection before crating it. In operation, the machine coordinated sound and sight by combining a kinematograph with a graphophone. (Graber)

Gift Fund Established

A Memorial Gift Program was established by vote of Essex County Health Assn. directors at their March 22 meeting. In making the recommendation to the board, Committee Chairman James H. Boulger Jr., of Salem stated "The Association has always been willing to accept memorial gifts but has never established a program through which donors may at any time pay thoughtful tribute to the memory of a friend, relative or associate and also provide a service to the living. We have recently had many inquiries from people wishing to further out work in respiratory diseases, particularly Emphysema, through memorial gifts. The plan for the Memorial Gift Program is to comply with these requests in a sincere and throughtful manner."

ECH on President Morgan F. Pearsall was authorized to appoint a committee to administer the memorial funds.

The Association will continue with its Gifford Memorial Fund established in 1952 in honor of two former treasurers of the association, Leonard B. Gifford and Charles H. Gifford of Marblehead. This fund is used specifically for emergency needs of tuberculosis patients.

Other action taken by directors included approval of a $83,399.05 budget and program of work for the April 1, 1967 to March 31, 1968 fiscal year.

Ryan Submits Cluster Plan

A spokesman for J. C. Ryan Construction Co. outlined at a public hearing Monday revised plans for a subdivision off Lowell Street and Greenwood Road in an area where drainage is a problem.

The hearing was held by the Selectmen under the terms of the Hatch Act which requires that the Department of Natural Resources be consulted when landfill operations are contemplated which might have an adverse affect on water supplies, water tables etc.

Ryan previously contemplated a subdivision divided by a street leading from Lowell Street across Fish Brook to Greenwood Road. After a hearing about a year ago, the contractor agreed to alter his plans along the lines of suggestions made by the Selectmen, who must pass along a recommendation to the Department of Natural Resources. This state agency is the final authority in such cases.

Atty. John P. Ford explained Monday that the new plan calls for two entrances, and in effect, two subdivisions. It eliminates the road over the brook and substitutes turnabouts to serve the houses on either side of the brook.

Under the plan some 40 lots would be sewered into Lowell Street, but drainage from the streets and grounds would flow into the brook. The eight houses in the smaller section would have on-site disposal systems. A large green area would surround the brook and separate the two building areas.

A number of residents appeared at the hearing to ask questions and express concern about any construction that would speed the flow of water into the brook during peak runoff seasons and add to the flooding that already occurs in the Greenwood area.

The board took the plan under advisement and made plans to view the area this Saturday morning.

Institute Offers Language Classes

Registration for a third term of languages classes sponsored by the International Institute of Greater Lawrence is now open at the Institute's new location at 430 North Canal St., Lawrence. These classes will begin April 3 at the Institute and will meet from 7:30 to 9 p.m.

Courses will be offered in Spanish, Italian, French, German and Russian.

In addition to the above, beginner's and conversational classes in English will continue. At present such classes meet Tuesdays and Thursdays in the evening at 7:30 and Tuesdays and Wednesdays in the morning at 9:30.

Further information may be obtained at the International Institute in the Community Service Building.

Subscribe to the TOWNSMAN

SHERATON ROLLING GREEN MOTOR INN IN ANDOVER
ENTERTAINMENT AND DANCING NIGHTLY
Tel. 475-5400

NOW IN ANDOVER SQUARE
Roland Moore GUITAR STUDIOS
LESSONS - SUPPLIES
SALES & REPAIRING
5 POST OFFICE AVENUE
Mornings Call 688-8592
After 2 P.M. Call – 475-4151

STATE INSPECTION BEGINS SATURDAY, APRIL 1st.
THE AMERICAN ACADEMY GARAGE
LUPINE RD. ANDOVER 475-0389

GENERAL STICKER INSPECTION STATION NO. 10046
GENERAL REPAIR WORK ON ALL MAKES OF CARS
WRECKER SERVICE
CALL FOR & DELIVERY SERVICE
OPEN 7 A.M. to 5 P.M. DAILY – SATURDAY TIL 1 P.M.

Lane Funeral Home
John W. Lane, Jr. Eugene S. Lane
Robert E. Lane
68 Park Street, Andover
475-1516

Thinking About CEDAR FENCING?
CALL
ANDOVER CEDAR FENCE PRODUCTS
B. A. Jenkins, Prop.
SALES AND INSTALLATION

FOR FREE ESTIMATE CALL 475-0822
283 So. Main St. Andover

WALK-UP WINDOW OPENS AT 8:30 A.M.
Highest Rate on Savings
~~4 3/4%~~ 5% per year
Arlington Trust is insured by the Federal Deposit Insurance Corporation, an Agency of the United States Government
PAID AND COMPOUNDED QUARTERLY ON SPECIAL NOTICE ACCOUNTS
ARLINGTON TRUST COMPANY
MEMBER FEDERAL DEPOSIT INSURANCE CORPORATION
ANDOVER OFFICE IN SHAWSHEEN PLAZA

- SAW SHARPENING – GUNSMITH SERVICE – LOCKSMITHS
- OUTBOARD MOTOR SERVICE – LAWN MOWER SERVICE
- GENERAL REPAIRS – EQUIPMENT RENTALS
SPRING TUNE-UP TIME
- OUTBOARD MOTORS – POWER MOWERS
- HAND TRACTORS – POWER EQUIPMENT
CALL FOR PICK UP & DELIVERY SERVICE
ANDOVER VILLAGE SERVICE, Inc.
Arthur A. Begley – Forrest H. Noyes, Jr.
100 SCHOOL ST. (Railroad Depot Bldg) ANDOVER
TELS. 475-1622 & 475-3075

SHERATON ROLLING GREEN MOTOR INN IN ANDOVER RTES 93-133

WEDDING RECEPTIONS

Tel. 475-5400

QUALITY
Service & Workmanship
FRED A. O'HARA
ELECTRICIAN
INSTALLATIONS - REPAIRS
MAINTENANCE
HEAT
LIGHT & POWER
475-8056

TWO NAMED TO DEAN'S LIST

Two Andover students are on the dean's list at Bryant & Stratton School, Boston.

Alison E. Crowe, daughter of George Crowe, 45 Union St. and Lindsay M. Shuford Jr., son of Mr. and Mrs. Lindsay M. Shuford, 174 Chestnut St., have been honored. Miss Crowe is taking the legal secretarial course and Mr. Shuford is enrolled as a management student.

Subscribe to the TOWNSMAN

MARY'S
Window Cleaning
Windows & Storm Windows
Washed
Paint Washed
Floors Washed & Waxed
FOR PROMPT SERVICE
CALL 682-6392

AMERICAN BEAUTIES – ONE DOZEN – Mr. and Mrs. Jean J. Chalifour, far left, pose for a traditional Easter photograph with their twelve daughters: Edythe, Dianne, Jane, Cheryl, Sandra, Nancee, Mary Elayne, Brenda, Ann, Lauri, Kathi and Renee.

DR. LEON SOMERS
Counseling Psychologist*

Announces the opening of his office for Individual, Family, Marital or Group Counseling and Psychological Testing at

93 Main St. Olde Andover Village
ANDOVER
FOR APPOINTMENT CALL 475-5551

* Asst. Prof: Dept. of Guidance, Division of General Education, Boston University; Resident Supervisor, Harvard Graduate School of Education; Member: American Psychological Association; American Personnel and Guidance Association; Phi Delta Kappa; A.B., Ed. M., And Ed. D.: Harvard University.

DON'T YOU DARE –

Go to EXPO 67 without checking with us to be sure that your automobile liability insurance limits satisfy Canadian requirements.

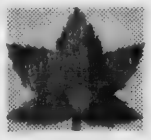

You'll find the possession of a Non-Resident Inter-Province Card will be very helpful.

We have these available for our customers.

BERNARDIN REAL ESTATE
15 CENTRAL STREET ANDOVER
475-3415

Lighten Up - Brighten Up
With The Fresh New Look
of
Hush Puppies® BRAND CASUALS
Lighten up – with the fresh new look
S&H GREEN STAMPS
REINHOLD'S
13 MAIN ST. - 475-0078

AT THE CHURCHES

St. Joseph's Church
(Ballardvale)

SUNDAY: Masses - 9, 10:15 and 11:30 a.m. Confessions heard before Mass.

St. Augustine's Church
Rev. Kenneth J. Kennedy, O.S.A. Pastor

SUNDAY: Masses - 6:30, 7:30, 8:45, 10, 11:15, 11:20 (downstairs), 12:30 p.m. Baptisms: 2:30 followed by Blessing of the Mother - by appointment at the Rectory during the previous week.

St. Robert Bellarmine Church
REV. FRANCIS L. SULLIVAN

SUNDAY: Masses – 9, 10:15, 11:30 a.m.

Andover Bible Chapel
266 Lowell Street

SUNDAY: 9:15 a.m. Communion Service; 11 a.m. Morning Service and Sunday school; 7 p.m. Evening Service. Nursery available.

Andover Baptist Church
REV. EARL ROBINSON, Pastor

SUNDAY: 9:30 a.m. Bible School classes for all ages through adult; 10:45 a.m. Communion service and reception of new members with post-Easter sermon by the pastor, "Easter Evening Orders." Nursery for children to age 5; junior church to age 9; 3 p.m. Senior Youth Fellowship entertains the Merrimack Valley Baptist Youth Fellowship here and will lead devotions. No evening meeting; 7 p.m. Junior High Youth Fellowship meets at the home of Dale and Dana Adams.

SOUTH CHURCH
(United Church of Christ)
Dr. Robert L. Rasche

SUNDAY: 9:15 a.m. Grades 5-8; Middle and Senior High Class; Confirmation Class; 10:30 a.m. Crib Room through Grade 4. Family Worship: Dr. Robert L. Rasche; 6:15 p.m. Senior Pilgrim Fellowship: "A Summer Investment" - slide and folk song presentation on Summer Camps and Conferences by Ed Parker, Fellowship Commission.

West Parish Church
(Rev. Egbert W. A. Jenkinson – Interim Minister)

SUNDAY: 7:45 a.m. Breakfast Seminar; 9 a.m. Church School (Grades 5 & 6); Adult Seminar; 10:30 a.m. Morning Service of Worship; Church School (Cradle Roll thru Grade 4).

Christ Church
REV. J. EDISON PIKE, Rector

SUNDAY: The First Sunday after Easter. 8 a.m. Holy Communion; 9 a.m. Family Morning Prayer and Sermon; 9:30 a.m. First Session Church School; Adult Forum Hour; 10 a.m. Family Morning Prayer and Sermon; 10:30 a.m. Second Session Church School; Adult Forum Hour; 11 a.m. Holy Communion and Sermon; 2 p.m. Junior and Senior EYC.

Free Church
(United Church of Christ)
Rev. J. ALLYN BRADFORD, Pastor

SUNDAY: 10:15 a.m. Worship Service - Sermon title "Understanding Adults". Church School; 5 p.m. Junior Pilgrim Fellowship; 7 p.m. Senior Pilgrim Fellowship.

Unitarian Universalist Church
244 Lowell Street, Andover
REV. KEITH C. MUNSON

SUNDAY: 9:50 a.m. Choir Warm-up; 10:30 a.m. School of Religion. Worship and Sermon; 11:30 a.m. Coffee Hour; Youth Groups, Ice Skating party.

First Methodist Church
Main and Water Streets
North Andover, Mass.
NEAL F. FISHER, Pastor

SUNDAY: 9 a.m. Church School with Adult Forum; 10:30 a.m. Morning Worship with reception of new members; 6 p.m. Senior M.Y.F. 146 Turnpike St. Nursery care during morning worship.

Faith Lutheran Church
Peabody House
Phillips Academy, Phillips St.
Rev. Hartland H. Gifford, Pastor

SUNDAY: 9:45 a.m. Church School; 11 a.m. Kindergarten; Holy Communion - Sermon by Pastor Gifford: "Empty Tomb - Upper Room"; Nursery for children to age 3.

First Church of Christ Scientist
(6 Locke Street)

SUNDAY: 9:30 a.m. Sunday School; 11 a.m. Church Service. Subject of lesson sermon: "Everlasting Punishment."

When washing windows, add a few drops of bluing and kerosene to sudsy water. Rinse and polish with crumpled newspapers or a lint-free cloth.

TOWN OF ANDOVER PUBLIC HEARING

In accordance with Chapter 41, G.L., Section 81, notice is hereby given that the Planning Board of Andover will hold a public hearing Monday, April 10th, 1967 at 8:30 P.M. at the Town Hall, 2nd floor on the petition of FRANK CATALANO for a plan drawn by Miller and Nylander of Lexington, Mass., to relocate approximately 450' of the proposed road at the Central Street entrance. No change in lot layout.

HAROLD T. KING, Chairman
ANDOVER PLANNING BOARD
M-23-30

HAMMOND ORGANS
KRAKAUER PIANOS

KNUEPFER & DIMMOCK, Inc.
THE MUSIC HOUSE SINCE 1896
286 ESSEX ST. LAWRENCE
688-6061

FISH & CHIPS "TO GO"
FRIDAYS - 11 to 6:30
ALSO FRIED CLAMS & SCALLOPS
TRY OUR FAMOUS COLE SLAW
Small – Medium & Large
RICKEY'S VARIETY STORE
53 ESSEX ST. (Next to Railroad Station) ANDOVER
FOR QUICK SERVICE – JUST CALL 475-3012

Why The Christian Science Monitor recommends you read your local newspaper

Your local newspaper is a wide-range newspaper with many features. Its emphasis is on local news.

THE MONITOR COMPLEMENTS YOUR LOCAL PAPER
We specialize in analyzing and interpreting the important national and international news. Our intention is to bring the news into sharper focus. The Monitor has a world-wide staff of correspondents — some of them rank among the world's finest. And the Monitor's incisive, provocative editorials are followed just as closely by the men on Capitol Hill as they are by the intelligent, concerned adult on Main Street.

WHY YOU SHOULD TRY THE MONITOR
You probably know the Monitor's professional reputation as one of the world's finest newspapers. Try the Monitor; see how it will take you above the average newspaper reader. Just fill out the coupon below.

The Christian Science Monitor
One Norway Street
Boston, Massachusetts, U.S.A. 02115
Please start my Monitor subscription for the period checked below. I enclose $_____ (U.S. funds).
☐ 1 YEAR $24 ☐ 6 months $12
☐ 3 months $6
Name _____
Street _____
City _____
State _____ ZIP Code _____
PB16A

Birth De

Andover students joined with
from various schools and colleg
recently for a Young Adult Co
ference on Birth Defects spo
sored by the National Foundat
- March of Dimes and Sarg
College of Allied Health Profe
sions at Boston University.

Dr. Virginia Apgar, intern
tionally known specialist in bi
defects, and director of the di
sion of congenital malformatio
research for the March of Dim
told the students that it is wel
know the histories of families t
marry into. "If you are aware
possible heredity defects,
can be better prepared to c

WGBH-TV

Channel 2 Highlights, April

Sunday, April 2

2:00 - REGIONAL REPORT
tors from Boston to Chicago
Los Angeles study the effec
the Supreme Court School Pra
decision on their. communit

3:00 - N.E.T. JOURNAL "B
Natchez", a documentary on
Natchez, Miss. reacted whe
civil rights leader was injure
a bomb.

4:00 - YOUR RIGHT TO SA
(Color) Another look at the U.
question by J. Allen Hynek, ch
man, dept. of astronomy, No
western U.

9:00 - THE DAVID SUSSK
SHOW (Color) Boston College
School Dean Fr. Robert Dri
S. J. and Albert Blumen
liberal New York Democrat
cuss "1 Million Abortions a Y
Murderous or merciful?" follo
by "Ramparts Runs Ram
Against the CLA" with mem
of the "Ramparts" magazine s

Monday, April 3

2:00 - JOYCE CHEN CO
"Lobster, Chinese Style".

7:30 - THE CREATIVE P
SON A visit with Eric Bentl
versatile and controversial
trical director, editor, c
musician, and interpreter of
told Brecht.

9:00 - N.E.T. JOURNAL
Smoking Spiral", a documen
on why cigarette smoking ha
creased.

Tuesday, April 4

2:30 - JUST PUBLISHED
Mau from Within", reviewe
author Donald Barnett, assi
professor of anthropology, Uni
sity of Iowa.

8:00 - PLAY OF THE W
"Morning's at Seven" by
Osborn. The story of two si
who live next door to one ano
starring Ann Harding, B
Bondi, Hiram Sherman and E
Heckart.

10:30 - THE GODKIN LECTU
Last of three lectures with
ward Heath Conservative Lea
Britain's House of Commons.

Wednesday, April 5

2:30 - THE NEXT STEP "T
ing the Disadvantaged", disc
by four volunteer social wo
who join Mrs. Katharine D

5:00 - MISTER ROGERS' NE
BORHOOD A real magician
tertains the King.

8:00 - N.E.T. JOURNAL "
Natchez", a documentary on
happened to the Mississippi
munity when a civil rights wor
car was bombed.

9:00 - YOUR DOLLAR'S WO
Another in this monthly s
during which a consumer pr
is studied to compare
and value.

Thursday, April 6

2:00 - WHEN IN ROME We
the Customs office to learn t
tricacie of entering a fo
country.

7:30 - JUST PUBLISHED
to Adopt a Child", review
lawyer-author Robert A. Fa

8:00 - FRED FRIENDL
TELEVISION The program ac
to the president of the
Foundation and former presid
CBS News talks about his t
sion career.

VILLAGE
14 NO.
QUALITY

Birth Defects, Heredity Discussed

Andover students joined with 850 from various schools and colleges recently for a Young Adult Conference on Birth Defects sponsored by the National Foundation - March of Dimes and Sargent College of Allied Health Professions at Boston University.

Dr. Virginia Apgar, internationally known specialist in birth defects, and director of the division of congenital malformations research for the March of Dimes, told the students that it is well to know the histories of families they marry into. "If you are aware of possible heredity defects, you can be better prepared to cope with them". A total of 2,500 conditions linked with heredity now have been catalogued.

She said birth defect conditions arise from both inborn errors and environmental causes. The latter include defects caused by drugs, radiation or malnutrition. The students, representing 125 high schools and colleges, were told that pregnant wives should abstain from drugs and should stay away from sick people during the first three months. She also warned that excess vitamins, especially vitamin D, should be avoided during the first three months.

As soon as the German Measles vaccine is approved (probably in two years), she advised girls to be vaccinated against the disease.

Dr. Apgar stressed the importance of being informed so that new attitudes could be developed toward defective children, for she said all the medical help in the world won't help a child if he is not accepted.

Attending from this area were the following:

Abbot Academy: Laurel Anne Brown and Susan Barton.

Andover High School: Carol Scott, Michelle Rohmer, Susan Ober, Maureen Hurley, Bob Hiredman, Donald Dewhurst, Barbara Poscher and Barbara Dolan.

THREE LISTED AT WHEATON

Named to the dean's list at Wheaton College, Newton, for the second semester of the 1966-67 academic year are Jane Ellen Calnan, daughter of the late Mrs. Margaret Wood Calnan of Andover, Rosamond Pratt Kemper, daughter of Mr. and Mrs. John M. Kemper, 189 Main St., and Dale Susan Barraclough, daughter of Mr. and Mrs. Norman Barraclough, 16 Arcadia Rd.

WGBH-TV

Channel 2 Highlights, April 2-8

Sunday, April 2

2:00 - REGIONAL REPORT Editors from Boston to Chicago and Los Angeles study the effect of the Supreme Court School Prayer decision on their communities.

3:00 - N.E.T. JOURNAL "Black Natchez", a documentary on how Natchez, Miss. reacted when a civil rights leader was injured by a bomb.

4:00 - YOUR RIGHT TO SAY IT (Color) Another look at the U.F.O. question by J. Allen Hynek, chairman, dept. of astronomy, Northwestern U.

9:00 - THE DAVID SUSSKIND SHOW (Color) Boston College Law School Dean Fr. Robert Drinan, S. J. and Albert Blumenthal, liberal New York Democrat discuss "1 Million Abortions a Year: Murderous or merciful?" followed by "Ramparts Runs Rampant Against the CIA" with members of the "Ramparts" magazine staff.

Monday, April 3

2:00 - JOYCE CHEN COOKS "Lobster, Chinese Style".

7:30 - THE CREATIVE PERSON A visit with Eric Bentley, a versatile and controversial theatrical director, editor, critic, musician, and interpreter of Bertold Brecht.

9:00 - N.E.T. JOURNAL "The Smoking Spiral", a documentary on why cigarette smoking has increased.

Tuesday, April 4

2:30 - JUST PUBLISHED "Mau Mau from Within", reviewed by author Donald Barnett, assistant professor of anthropology, University of Iowa.

8:00 - PLAY OF THE WEEK "Morning's at Seven" by Paul Osborn. The story of two sisters who live next door to one another, starring Ann Harding, Beulah Bondi, Hiram Sherman and Eileen Heckart.

10:30 - THE GODKIN LECTURES Last of three lectures with Edward Heath Conservative Leader in Britain's House of Commons.

Wednesday, April 5

2:30 - THE NEXT STEP "Teaching the Disadvantaged", discussed by four volunteer social workers who join Mrs. Katharine Davis.

5:00 - MISTEROGERS' NEIGHBORHOOD A real magician entertains the King.

8:00 - N.E.T. JOURNAL "Black Natchez", a documentary on what happened to the Mississippi community when a civil rights worker's car was bombed.

9:00 - YOUR DOLLAR'S WORTH Another in this monthly series during which a consumer product is studied to compare cost and value.

Thursday, April 6

2:00 - WHEN IN ROME We visit the Customs office to learn the intricacie of entering a foreign country.

7:30 - JUST PUBLISHED "How to Adopt a Child", reviewed by lawyer-author Robert A. Farmer.

8:00 - FRED FRIENDLY ON TELEVISION The program advisor to the president of the Ford Foundation and former president of CBS News talks about his television career.

Friday, April 7

5:30 - WHAT'S NEW Huck Finn discovers a cure for warts.

7:00 - FOLK GUITAR Laura demonstrates D tuning and teaches the song "Every Night When the Sun Goes Down".

8:00 - N.E.T. PLAYHOUSE "Misalliance" by G. B. Shaw. The story of what happens to a wealthy family when a Polish aviatrix crash lands in their midst, performed by the American Conservatory Theatre.

Saturday, April 8

4:00 - R & D REVIEW "New Materials from the Laboratory", including man-made fabrics and materials, discussed by George Kendall of the material-sciences laboratory, Aerospace Corp.

6:00 - CRISIS OF MODERN MAN "The Crisis of Belief", discussed by retired Episcopal Bishop James Pike.

9:00 - COLLEGE SPORT OF THE WEEK Hockey: Eastern Olympics vs Eastern Allstars.

Apprentices Are Sought

Young people 18 to 25 will have an opportunity to learn about the theatre this summer through a unique program offered by the North Shore Community Arts Foundation of Beverly. The non-profit foundation operates the North Shore Music-Theatre and the community orientated programs centered about it. The Theatre Apprentice Training Program is one of these activities.

College age young people and recent graduates learn about the theatre in a rounded program of work, study, and performance at the North Shore summer theatre in Beverly. The young theatre trainees arrive at Beverly in mid-June prior to the start of the regular summer season. For two weeks the theatre apprentices receive an intensive introduction to the professional theatre under the tulelage of members of the theatre staff. Once the theatre opens in early July, the apprentices assist in the operation of the busy summer theatre, attend classes, and perform in the series of musical plays for children.

The training program allows young people to test their interest in the theatre during the summer before deciding to devote their lives to the profession. The North Shore Community Arts Foundation has a free detailed brochure on the program which may be obtained by writing: Apprentice Program, Box 62, Beverly, Mass.

EVERY PATTERN OF STERLING SILVER MADE IN AMERICA IS AVAILABLE HERE
GRECOE JEWELERS
JEWELER - OPTICIAN
Jeweler to Andover
46 MAIN ST. 475-0830

OPEN HOUSE
SATURDAY & SUNDAY, APRIL 1-2
Visit the new
INDIAN RIDGE COUNTRY CLUB
Golf • Tennis • Swimming • Driving Range
PLUS BEAUTIFUL NEW MAIN CLUBHOUSE
SAUNA – STEAM ROOM – JAPANESE SOAKING POOL
SUN ROOM– MASSEUR – GAME ROOM – LARGE LOCKER ROOM
APPLICATIONS NOW BEING CONSIDERED
Inquire about our "Provisional" Memberships
INDIAN RIDGE COUNTRY CLUB
Tel. 475-4051
Lovejoy Road, Andover, Mass. (Dascomb Road Exit off U. S. 93)

GUITAR LESSONS
In Your Home
ADVANCED or BEGINNERS
By Qualified Teacher
Over 25 Years Experience
688-2238

TEXACO
S&H GREEN STAMPS
MORE PULLING POWER
VILLAGE ANNEX TEXACO
14 NO. MAIN ST. – ANDOVER
QUALITY • SERVICE • SAVINGS

Sullivan's . . . Our 80th Year !
Gracious dining for harmonius living ...with Roger Conant
CONANT BALL FURNITURE MAKERS 1952
Family meals take on grace and charm ... entertaining is an occasion for pride and deep pleasure. Roger Conant combines the charm of vigorous pioneer tradition with the elegance of hand-rubbed, hand-stained, hand-waxed rock maple to set your dining room aglow. Each piece is constructed with painstaking care in authentic Early American style, designed to last a lifetime. These are just a few Roger Conant pieces. We have many more.

Bedroom . . . .
Living Room . . . .
Dining Room . . . .
Easy Budget Terms
Sullivan's
The BIG Furniture Store
Open 9–5:30 Daily – Tuesdays and Friday Night til 9
226 ESSEX STREET - LAWRENCE • TEL. 686-6167

Fate Of Antiquities Of Concern

Old Sturbridge Village, in cooperation with the Society for the Preservation of New England Antiquities, will present a special Spring weekend "Preservation in Process" on April 29 and 30 at the Village.

The weekend of talks and discussions about the state of historic preservation in New England today is designed for all individuals concerned with the keeping of old houses and buildings with the particular character and quality of an area. The program now being arranged will emphasize the importance, and the practical problems, of individual participation in preservation action as well as examine the partnership now being established among private preservation efforts and all levels of government.

Among the speakers and preservation leaders who will participate in the weekend are Bertram K. Little, director, Society for the Preservation of New England Antiquities; Abbott Lowell Cummings, assistant director, Society for the Preservation of New England Antiquities; William H. Pierson Jr., professor of American Studies at Williams College and member of the Massachusetts Historical Commission and Thomas W. Leavitt, director, Merrimack Valley Textile Museum.

Included in the weekend activities will be a reception and buffet dinner at the Tavern.

Advance reservations are necessary and information may be obtained by writing to the Secretary for Special Events, Old Sturbridge Village.

Dial 685-5302
For Prompt
Andover Delivery
of the Choicest
Imported & Domestic
LIQUORS WINES BEERS
BONELLI Liquors
64 MAIN ST. NO. ANDOVER

G & S
Floor Cleaning
Commercial and Domestic
658-2832 658-3876
14 NICHOLS STREET
TEWKSBURY, MASS.

A Show Of Distinction For The Discriminating Buyer
ANDOVER ANTIQUE SHOW
SUNDAY, APRIL 2nd - 1 TO 9 P.M.
VALLE'S STEAK HOUSE
ROUTE 93 ANDOVER
30 dealers displaying the finest English and American Pewter, Signed Art Glass, Exotic Orientals, 18th & 19th Century Furniture, Silver, Fine Paintings, Rare Dolls, and other choice decorator and collector items.
All Exhibits For Sale
Admission $1.25
Show Director
Mrs. Carol Ann Bernier
Wentworth, N. H.

MRS. PAUL W. COOK

Cook - Fitts

Priscilla M. Fitts, daughter of Mr. and Mrs. Walter H. Fitts of West Newbury and Paul W. Cook, son of Mr. and Mrs. William Cook, 8 Karlton Cir., were married March 18 at an afternoon ceremony in St. Augustine's Church. Father Joseph Devlin, S. J. of Weston College officiated.

The bride was escorted to the altar by her father, wearing a silk organza gown with a bell shaped skirt. Re-embroidered lace appliques trimmed the neck, Kabuki sleeves, the skirt and the chapel train and the bride wore a matching lace mantilla. She carried white roses and English ivy arranged in a cascade.

Dressed in matching aqua gowns cut with Empire lines were Miss Cynthia Fitts, sister of the bride, maid of honor; Miss Eileen Cook, sister of the bridegroom; and Miss Patricia Subatch of Groveland. Their flowers were yellow daisies. Miss Maura Cook, sister of the bridegroom was flower girl.

Attending the groom were Roger Dupuis of Lynn, best man, and the ushers were his brothers, Kevin and Brian Cook.

The bride's mother wore a blue and green brocade sheath with matching coat, blue accessories and orchid corsage. Mrs. Cook's gown was a turquoise sheath which was worn with a matching coat, blue accessories and orchid corsage.

A reception was held at Andover Inn.

The bride, who attended Salem State College, is employed as a medical technologist at Leary Laboratories, Boston. Mr. Cook is a student at Boston College.

They will make their home in Danvers.

Miss Gisela Barrie Hogan Will Wed

GISELA B. HOGAN

The engagement of Miss Gisela Barrie Hogan, daughter of Daniel E. Hogan of Andover and Mrs. Gisela Bolten Hogan of Scotsdale, Ariz. to Christopher Kevin Landry, son of Dr. and Mrs. Christopher L. Landry, 10 Woodland Rd., was announced this past weekend.

Miss Hogan is a graduate of Westover School and the University of Colorado.

Her fiance attended Middlesex School and Harvard University, '66, where he was a member of both the Fox Club and the Hasty Pudding Club. Mr. Landry is now a student at the Wharton School of Business at the University of Pennsylvania.

The couple plans an August wedding.

Theatre History Is Club Subject

B. E. Edelstein will discuss a little-known phase of the history of the theatre in Boston for members of the November Club meeting at 2:30 p.m. April 3 in their club house on Locke Street.

His appearance is sponsored by the drama department.

Mrs. Frank Crawford, tea chairman, Mrs. Edward J. Warwick, co-chairman, and their committee will serve refreshments following the program.

Subscribe to the TOWNSMAN

SEE
BILL ROBINSON
FOR NEW
CHEVROLETS,
CADILLACS, and
Select Used Cars At
WOODWORTH
MOTORS, INC.
Shawsheen Square, Andover
475-6200

Studio Shoppe
Pet . . . .

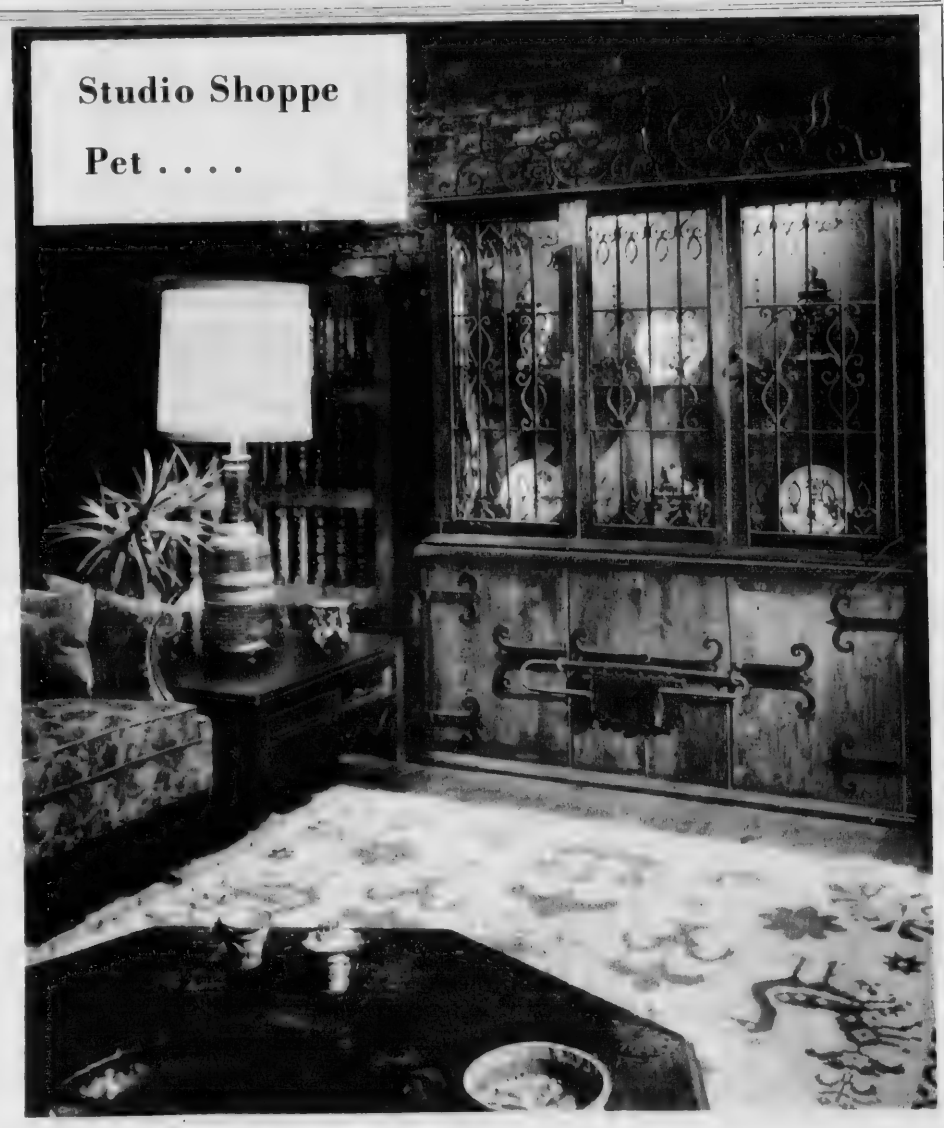

PARADOR CON HERRAJE

Here at the Studio Shoppe, we think so much of this remarkable Mexican Breakfront that two out of three of our designers purchased one for their own homes. Dramatically, it tells its own story in bold, yet charming, strokes.

It's an adaptation of large scale units of the Sixteenth Century which often occupied entire walls of the main houses of haciendas or palaces. Fine wines, manuscripts or other valuables which were usually kept well protected behind such massive doors and iron grilles. Components are of true Sixteenth Century design. Of course, it's at –

The Studio Shoppe
FURNITURE
Colonial – Modern – Provincial
35 MANCHESTER ST. GALLERIES LAWRENCE
FORMERLY THE WASHINGTON SCHOOL
Daily 10 to 9 - Saturdays 10 to 5 - Closed Wednesdays

Join the Golden Circle of FLUFFY Users
When it's time for a change — dial 688-5454

Obitua

VOGEN SARKISIAN
oxen Sarkisian, 153 Chandler
., was stricken at his home
arch 24 and died before he could
ach Lawrence General Hospital
ambulance.
Born in Shamooshi, Armenia,
, Sarkisian was employed as a
arket gardener for more than
years. He attended St. Stephen's
menian Apostolic Church in
atertown and was a member of
Armenia Relief Federation and
New England Vegetable
wers Assn.
e is survived by his wife,
enig (Avakian) Sarkisian; a son,
ris of Andover; two daughters,
s Olga Sarkisian of Andover
Mrs. John McKay of Alexan-
a, Va.; also two grandchildren.
e funeral was held Monday
h services at West Parish
rch Rev. Turkom Hagopian,
tor of St. Stephen's Armenian
stolic Church, Watertown, offi-
ted.

IVE YOUNG WARNER
Olive Young Warner, 91, widow
Milton Jones Warner and mother
Mrs. Philip K. Allen, 1 Highland
, died March 18, in Pine
chard, Conn, where she had lived
nearly eighty years. Funeral
rvices were held by the Rev.
mes Martin on Tuesday, March
in the Branford Conn. Episco-
Church.
Besides Mrs. Allen, she leaves
on, Milton P. Warner of Bethle-
m, Pa., and another daughter,
s. John M. Hincks of Farming-
Conn. Her eldest son, Alden
ing Warner of Farmington,
n, died in 1962. She leaves
o 18 grandchildren and 41 great
andchildren.

CTOR SALOIS
Victor Salois, 46 Topping Rd.,
d March 26 at Lawrence General
spital where he had been a
tient since Feb. 22. He was 83.
Born in Lawrence, Mr. Salois
a carpenter prior to his re-
rement and a member of Local
, AFL-CIO.
e is survived by his wife,
ina (Provencher) Salois; a
ughter, Miss Eva Salois of Law-
nce; two sisters, Mrs. Delia
ucher of Lawrence and Eva
lois of Georgetown; a brother,
rry of Georgetown; and several
ces and nephews.
The funeral was held Wednesday
h a solemn high Mass of requiem
Sacred Heart Church, Lawrence.
rial was in Sacred Heart Ceme-
ry, Andover.

S. ELIZABETH J. DINEEN
rs. Elizabeth J. (Regan) Dineen,
Lincoln St., died March 28 a
home following a long illness.
was 92.
Born in Salem, Mrs. Dineen
d lived in Andover 25 years.
was the widow of Daniel T.
een. She attended St. Augus-
e's Church.
Surviving are two daughters,
s. J. T. Collins of Brooklin
Mrs. Jay J. O'Connor, wit
om Mrs. Dineen lived; two sons,
n W. of Manchester, N. H. an
iel L. of Garden City, N. Y.
e grandchildren; 13 great grand
ldren.
The funeral will be held fro
odgren Funeral Home today wit
igh Mass of requiem at 9 a.m

CALL
475-0128
FOR
PLUMBING
REPAIRS
SKILLED SERVICE
PROMPT ATTENTION
W.H.
WELCH
COMPANY
LUMBING & HEATING
475-0128

Obituaries . . .

OGEN SARKISIAN

Sarkisian, 153 Chandler St., was stricken at his home March 24 and died before he could reach Lawrence General Hospital in ambulance.

Born in Shamooshi, Armenia, Mr. Sarkisian was employed as a market gardener for more than years. He attended St. Stephen's Armenian Apostolic Church in Watertown and was a member of the Armenia Relief Federation and the New England Vegetable Growers Assn.

He is survived by his wife, Veniig (Avakian) Sarkisian; a son, Rufus of Andover; two daughters, Mrs Olga Sarkisian of Andover and Mrs. John McKay of Alexandria, Va.; also two grandchildren.

The funeral was held Monday with services at West Parish Church Rev. Turkom Hagopian, pastor of St. Stephen's Armenian Apostolic Church, Watertown, officiated.

LIVE YOUNG WARNER

Olive Young Warner, 91, widow of Milton Jones Warner and mother of Mrs. Philip K. Allen, 1 Highland St., died March 18, in Pine Orchard, Conn, where she had lived for nearly eighty years. Funeral services were held by the Rev. James Martin on Tuesday, March 21 in the Branford Conn. Episcopal Church.

Besides Mrs. Allen, she leaves a son, Milton P. Warner of Bethlehem, Pa., and another daughter, Mrs. John M. Hincks of Farmington, Conn. Her eldest son, Alden Young Warner of Farmington, Conn. died in 1962. She leaves also 18 grandchildren and 41 great grandchildren.

VICTOR SALOIS

Victor Salois, 46 Topping Rd., died March 26 at Lawrence General Hospital where he had been a patient since Feb. 22. He was 83.

Born in Lawrence, Mr. Salois was a carpenter prior to his retirement and a member of Local 1, AFL-CIO.

He is survived by his wife, Alma (Provencher) Salois; a daughter, Miss Eva Salois of Lawrence; two sisters, Mrs. Delia Fischer of Lawrence and Eva Salois of Georgetown; a brother, Harry of Georgetown; and several nieces and nephews.

The funeral was held Wednesday with a solemn high Mass of requiem at Sacred Heart Church, Lawrence. Burial was in Sacred Heart Cemetery, Andover.

MRS. ELIZABETH J. DINEEN

Mrs, Elizabeth J. (Regan) Dineen, of Lincoln St., died March 28 at her home following a long illness. She was 92.

Born in Salem, Mrs. Dineen had lived in Andover 25 years. She was the widow of Daniel T. Dineen. She attended St. Augustine's Church.

Surviving are two daughters, Mrs. J. T. Collins of Brookline and Mrs. Jay J. O'Connor, with whom Mrs. Dineen lived; two sons, John W. of Manchester, N. H. and Daniel L. of Garden City, N. Y.; five grandchildren; 13 great grandchildren.

The funeral will be held from Lodgren Funeral Home today with High Mass of requiem at 9 a.m. Burial will be in New Calvary Cemetery, Mattapan.

SAMUEL HOLMES ADRIANCE

Samuel Holmes Adriance, 30, son of Mr. and Mrs. James R. Adriance, 6 School St., was killed in an automobile accident near Bennington, Vt. on March 25.

Besides his parents, he leaves his wife, the former Ann Sheldon of Berlin, N. Y., and two children, John Ruthven Adriance and Samantha Sheldon Adriance; a brother, Allen Clark Adriance attending the University of North Carolina; a sister, Mrs. Thomas Cook of Corpus Christi, Texas; and his maternal grandmother, Mrs. Rufus L. Clark formerly of Andover and now residing in Avon, Conn.

After graduating from Proctor Academy, Mr. Adriance served for two years in the U. S. Marine Corps. Following his discharge he graduated from the University of Massachusetts Stockbridge School of Forestry. At the time of his death he was the owner and operator of Adriance Buckeye Loggers of Berlin, N. Y. and was actively engaged in extensive logging operations in New York and in nearby Vermont.

Funeral services were held at the Berlin (N.Y.) Baptist Church March 28.

In lieu of flowers, the family has requested that donations may be made to Troop 520, Berlin Boy Scouts, Berlin, N.Y.

Miss Lynch Is ESP Delegate

Miss Sharyn Ruth Lynch, daughter of Mr. and Mrs. John M. Lynch, 37 Gray Rd., will represent Delta Eta chapter of Seton Hill College, Greensburg, Pa. at the 39th national convention of Eta Sigma Phi, the national honorary classics fraternity in New Orleans April 6-9.

Professor John F. Latimer of the department of classics of George Washington University and B. Louis Briel Jr., Eta Sigma Phi Scholar to the American Academy in Rome, will address the convention.

CONSTANCE McKEON

Miss McKeon Will Marry

Mr. and Mrs. John J. McKeon, 9 Hartigan Ct., announce the engagement of their daughter Constance M. to Richard William Busby, son of Mr. and Mrs. William P. Busby, 16 Lincoln Cir.

Miss McKeon is a graduate of the Chandler School for Women, Boston and is employed by the Andover Savings Bank.

Mr. Busby is currently completing his senior year of studies at Norwich University, Northfield.

A June 17 wedding is planned.

Tots Asked To Register

Registration sessions for children who will enter kindergarten in September are scheduled as follows:

Central School - Tuesday, April 4 and Wednesday, April 5, 9-11:30 and 1-2:30.

South School - Tuesday, April 4, and Wednesday, April 5, 9-11:30 and 1-2:30.

Shawsheen School - Thursday, April 6, 9-11:30 and 1-2:30.

Parents are requested to bring the child to the school for registration, along with a legal birth certificate.

A child must be five years of age on or before Jan. 1, 1968 to be eligible to enter school.

ALL FORMS WRITTEN
F. W. BRADLEY
INSURANCE
475-4400

Socially Correct
WEDDING STATIONERY
Invitations, Announcements, Accessories, Etc.
Mary Ann's
CARD & YARN SHOP
Olde Andover Village, Main St.
475-2377

Consult
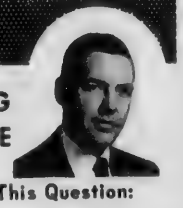
DOUG HOWE
About This Question:
"My neighbor had serious windstorm damage to his home. His Homeowner Policy paid the $2600 full replacement value rather than the $1700 'depreciated value'. If a Homeowner Policy is maintained to at least 80% of value, does it pay full replacement value on home losses?"
Douglas N. HOWE
INSURANCE REAL ESTATE
52 MAIN ST. 475-5100

Ye Olde Redding House
(Formerly the Oar & Anchor)
NOW Open 7 Days a Week
From 11:30 A.M.
LUNCHEONS — DINNERS
COCKTAILS — FUNCTIONS
Also DANCING NIGHTLY
THREE BANQUET ROOMS
Special Breakfast & Banquet Arrangements
For Reservations Call: -
Caroline White or Larry Musto
664-3193
Complete Family Sunday Dinner
$2.50 and up
Thursday, Friday and Saturday
ELLIE ROSS
Vocalist
Coming Attraction
LUNCHEON - FASHION SHOW
Friday, May 12th
ROUTE 28 NORTH READING

SHERATON ROLLING GREEN MOTOR INN IN ANDOVER RTES 93-133
VISIT OUR COFFEE SHOP
Tel. 475-5400

HAD ENOUGH?
If your home is beginning to "bulge at the seams" for lack of living space or storage area, see us right away about a low cost home improvement or expansion loan. You'll get the money you need promptly so you can start your fix-up program right away.
BORROW UP TO $3500 . . . TERMS UP TO 60 MONTHS
Andover savings bank
INCORPORATED 1834
3 convenient offices
• 61 Main Street, Andover
• Gaunt Square, Methuen
• 108 Main Street, N. Andover
A MUTUAL SAVINGS BANK

CALL 475-0128
FOR PLUMBING REPAIRS
SKILLED SERVICE
PROMPT ATTENTION
W.H. WELCH COMPANY
PLUMBING & HEATING
475-0128

LAWRENCE RUG & LINOLEUM CO., INC.
Over 7500 Sq. Ft. of Floor Space!
DEVOTED TO FLOOR COVERING!
278 So. Broadway, Lawrence
(Next to Reg. of Motor Vehicles)
FOR FREE ESTIMATES CALL 683-3151
those heavenly carpets by Lees

MANZI Dodge
10 CARVER ST. AT SO. BROADWAY & MERRIMACK ST.
683-9591

MICHAEL J. SULLIVAN INC. FURNITURE
"The Leading Furniture Store in Essex County"
SERVING ANDOVER FOR 79 YEARS!
226 Essex St., Lawrence
686-6157
OPEN TUES. & FRI. TILL 9 P.M.

VOLKSWAGEN SALES & SERVICE
Sedans Convertibles
Wagons Karmann Ghias
HARRISON PARK CORP.
222 Lowell St., Law. 686-9743

OFFICIAL AUTO INSPECTION STATION
CITY GLASS CO
Cor. West and Tremont Sts.
LAWRENCE 683-3675

JACKSON LUMBER CO. Inc.
LUMBER PAINT
BUILDING MATERIALS
HARDWARE TOOLS
KITCHEN CABINETS
MILLWORK
ALUMINUM PRODUCTS
686-4141
245 Market St., Lawrence

VILLAGE TEXACO SERVICE STATION
Andover's Texaco Dealer
Courteous, Friendly Service
Lubrications, Tires
"Best Prices in Town"
TEXACO
14 No. Main St.
Andover
475-9888

PLEASURE LANES INC.
Rte. 28 North Reading
Ten Pin Bowling
Billiards & Golf
For League Reservations
Dial 664-2619

Finest in OIL HEAT

IRON FIREMAN
BURNERS • FURNACES • BOILERS
MARTIN OIL CO., INC.
39 Oakland Ave., Meth. 682-7577

MONOGRAMMED GLASSWARE
KOLSKY JEWELRY CO.
JEWELRY AND GIFTS FOR ALL OCCASIONS
663 Essex Street, Lawrence, Massachusetts
682-5572

T.J. SCANLON CO.
Building Materials Tools & Hardware
ESSEX ST. Corner BROADWAY
Paints
Power Tools
Lawn Supplies
Johns-Manville
Roofing & Siding
Free Delivery
683-3118

BUSINESS PROFILES

Out With The Old, In With The New

Now that your old car has seen you through the winter, why not trade it and enjoy spring and summer driving in a beautiful new Dodge? Manzi Auto Sales, Inc., located at 10 Carver Street at South Broadway and Merrimack Street in Lawrence has a complete selection of models on display, including the Monaco series, Polaras, Coronets, Darts and Chargers. They have 60 or 70 new cars on hand at all times, which enables you to choose from a wide variety of models. If you prefer, you may order your new Dodge to your own specifications.

These new Dodge cars are bigger and longer, with new styling and luxury. For example, the '67 Dodge Dart has a new, long, low silhouette and new plush interiors. The Coronet, last year's biggest selling Dodge, has been all freshened up, all sharpened up. The Polara is heavy on luxury, looks and extras, heavy on power, yet light on gas, light on pick-up, and light on your pocketbook. The Dodge Charger is America's only full-sized fast-back, distinctive and debonair.

Manzi Auto Sales started with Dodge in 1956, located on Methuen Street in Lawrence. When the city took the property for Urban Redevelopment, Manzi Dodge moved to its new location with an all new facility, including a complete Service Department. Dodge Certified Car Care starts at the factory where the emphasis is on quality control and is continued by Manzi Auto Sales' fine Service Department.

Whether you are in the market for a new car or a good, dependable, used car, see Manzi Dodge first. They can give you a deal that you can't pass up. Stop in soon and see these new dodge cars, including sedans, convertibles and station wagons in a variety of price ranges. Join the Dodge Rebellion Operation '67 and discover luxury and economy beyond compare.

Manzi Auto Sales is open Monday through Friday from nine to nine and Saturdays until five, now at their new and only location, 10 Carver Street at South Broadway and Merrimack Street in Lawrence.

PONTIAC! TEMPEST
McANDREW PONTIAC Inc.
SALES-SERVICE
209 S. Broadway, Law. 683-9547

CLARK MOTOR CO., INC.
IMPERIAL – CHRYSLER
PLYMOUTH – VALIANT
BARRACUDA
Sales & Service
Good Used Cars
688-6053 OPEN EVENINGS
273 So. Union St., Lawrence

COLES' NURSING HOME
10 Summer St., 475-1389
24 HOUR R.N. SUPERVISION
"The Small Home That Gives Personalized Nursing Care."

COLUMBIA Auto Seat Covers
165-167 So. Broadway, Lawrence
• Convertible Tops
• Complete Interior Service
Established 1937
683-2205

SUTTON TRAVEL SERVICE INC.
Merrimack Valley's Most Experienced Travel Agent. International and Domestic. Tours, Cruises & Resorts. Free Consultations.
1 Lowell St., Andover 475-4251
21 Lawrence St., Law. 686-9521

SUPREME CLEANERS OF ANDOVER
1 HR. DRIVE-IN SERVICE
SAME DAY SHIRT SERVICE
REPAIRS & ALTERATIONS
475-6636
Shawsheen Plaza Shopping Center

SEE OUR WONDERFUL WORLD OF LIGHTING
Complete Lines of
• Artist Supplies
• Electrical Supplies
• Hardware Supplies
• Paint & Hardware
MID-CITY SUPPLY
92 Broadway (near Common St.)
Lawrence 688-1848

SONOTONE THE HOUSE OF HEARING
Theresa (Manzi) Amore
SONOTONE
The Amazing New Sonotone All in your ear
BAY STATE BLDG. ROOM 332
301 ESSEX ST., LAWRENCE
682-4730

ARLINGTON Floor Covering Co.
100 Franklin St., Lawrence
• CARPETING For All Rooms
Ceramic Wall & Floor Tile
• LINOLEUM – Inlaid & Vinyl
• TILE – Vinyl, Asphalt, Rubber
Ed Traub, Manager
Free Estimates
686-6343

RENFREW
Television & Appliances
SALES & SERVICE
118 Park St., No. Reading
664-2277 or 664-2127

27 Main Street 475-2929
Valentine Flowers From The Heart

OUR 98TH YEAR
LORD'S
Quality Shoes since 1869
Charge and Budget Accounts Available
274 ESSEX ST. Next to Tribune

For Top Quality
MILK AND DAIRY PRODUCTS
CALL –
FINDEISEN'S FARMS, INC.
687-7178 155 Lowell St. Methuen

ANDOVER RECREATION
BOWLING
BILLIARDS
15 Lanes – 4 Tables
34 PARK ST. Air Conditioned

Savastano's
RESTAURANT & Caterers
AT OUR LOCATION OR YOURS
ITALIAN & AMERICAN FOOD
Noon Day Specials Daily
Special Menus for Weddings, Parties, etc. Hors D'oeuvres for Cocktail Parties
CLOSED MONDAYS
689-9214
Corner of Oak and Short Sts.
LAWRENCE

DALRYMPLE OIL CO., INC.
• Heating and Air Conditioning Specialists
• Frigidaire Appliances
244 Broadway, Law. 683-2455

SHAWSHEEN MOTOR MART INC.
FORD
Tel. 475-0767
39 Haverhill Street Andover
"Traditionally Trustworthy"

MERRIMAC Marine Supply
244 East St., Rte. 110, Methuen
* Trailers * Boats * Motors
* Marine Telephones
* Sailboats * New & Used
Walter Kalil Prop.

Coronet Furniture Inc.
Decorating Our Specialty
A. J. Fichera
Rte. 28, No. Reading 664-4200

HILDA'S Hair Stylist
Franchised ESKA Salon
7 HAIR STYLISTS ON DUTY FOR FAST, EXPERT SERVICE
Shawsheen Plaza, Andover
WALK-IN or CALL 475-2531

MERRIMACK Rambler
* American * Classic * Ambassador
Select Used Cars
112 Cross St., Law., 683-9502

LEGAL NOTICES

Commonwealth of Massachusetts
PROBATE COURT
Docket No. 291549

Essex, ss.

To all persons interested in the estate of MIRIAM F. SPITZ, otherwise known as MIRIAM FREEMAN SPITZ late of Andover in said County, deceased.

A petition has been presented to said Court for probate of a certain instrument purporting to be the last will of said deceased by ARTHUR SPITZ of Andover in the County of Essex, praying that he be appointed executor thereof, without giving a surety on his bond.

If you desire to object thereto you or your attorney should file a written appearance in said Court at Haverhill before ten o'clock in the forenoon on the twenty-fourth day of April 1967, the return day of this citation.

Witness, JOHN A. COSTELLO, Esquire, First Judge of said Court, this twenty-fourth day of March 1967.

JOHN J. COSTELLO, Register
From the office of
Sherman, Tavenner & Cregg
15 Central St.
Andover, Mass. M-30; A-6-13

Commonwealth of Massachusetts
PROBATE COURT
Docket No.291350

Essex, ss.

To all persons interested in the estate of ARTHUR N. TAFT late of Andover in said County, deceased.

A petition has been presented to said Court for probate of a certain instrument purporting to be the last will of said deceased by FREDERICK P. TAFT of Rochester in the State of New York and ALEXANDER T. TAFT of Louisville in the State of Kentucky, praying that they be appointed executors thereof, without giving a surety on their bonds.

If you desire to object thereto you or your attorney should file a written appearance in said Court at Salem before ten o'clock in the forenoon on the seventeenth day of April 1967, the return day of this citation.

Witness, JOHN A. COSTELLO, Esquire, First Judge of said Court, this sixteenth day of March 1967.

/s/ JOHN J. COSTELLO, Register
m-30; A-6-13

Commonwealth of Massachusetts
PROBATE COURT
Docket No. 259204

Essex, ss.

To all persons interested in the trust estate under the will of JOSEPH E. WALWORTH late of Andover in said County, deceased, for the benefit of FRANCES M. WALWORTH.

The trustees of said estate have presented to said Court for allowance their first to sixth accounts inclusive.

If you desire to object thereto you or your attorney should file a written appearance in said Court at Lawrence before ten o'clock in the forenoon on the tenth day of April 1967, the return day of this citation.

Witness, JOHN A. COSTELLO, Esquire, First Judge of said Court, this tenth day of March 1967.

JOHN J. COSTELLO, Register
Eaton & Chandler, Attys.
Bay State Bldg.
Lawrence, Mass. M-16-23-30

Commonwealth of Massachusetts
PROBATE COURT
Docket No. 291293

Essex, ss.

To all persons interested in the estate of ALLAN T. COOK late of Andover in said County, deceased.

A petition has been presented to said Court for probate of a certain instrument purporting to be the last will of said deceased by MARGARET J. COOK of Longmeadow in the County of Hampden praying that she or some other suitable person be appointed administrator with the will annexed of said estate, LOVELL H. COOK, the executor named in said will having deceased.

If you desire to object thereto you or your attorney should file a written appearance in said Court at Salem before ten o'clock in the forenoon on the third day of April 1967, the return day of this citation.

Witness, JOHN A. COSTELLO, Esquire, First Judge of said Court, this ninth day of March 1967.

JOHN J. COSTELLO, Register
From the office of:
Sherman, Tavenner & Cregg
15 Central St.
Andover, Mass. M-16-23-30

MORTGAGEE'S SALE OF REAL ESTATE

By virtue of a power of sale contained in and conferred by a certain Mortgage Deed given by RICHARD J. ROTHWELL and ALVERA ROTHWELL, of Reading, Essex County, Commonwealth of Massachusetts to the Haverhill Savings Bank, corporation duly established under law with its usual place of business in Haverhill, Essex County, Commonwealth of Massachusetts, said mortgage being dated October 27, 1965, recorded with Essex North District Registry of Deeds, Book 1047, Page 148, for breach of the conditions of said Mortgage Deeds, and for the purpose of foreclosing the same, will be sold at public auction on the premises hereinafter described on Wednesday, April 12, 1967, at eleven o'clock in the forenoon all and singular the premises described in said Mortgage Deeds; substantially as follows, namely:

"A certain parcel of land with the buildings thereon, situated in Andover, and being shown as Lot 8 on a plan entitled "Plan of Land in Andover, Owned by KIRKORIAN", Andover Engineers, Inc., Scale 1" - 40', March, 1960, recorded with North Essex District Registry of Deeds, as Plan 5431. Said premises are more particularly; bounded and described as follows according to said Plan.

Southeasterly, by the Northerly line of High Plain Road, 150.24 feet; thence by a curved line having a radius of thirty (30) feet, a distance of 60.37 feet; thence Southwesterly, in two courses by Greenwood Road, 86.11 feet and 88.00 feet; thence Northwesterly, by Lot 9, 124.34 feet, as shown on said plan; and Northeasterly, by Lot 7, 184.94 feet, as shown on said plan. Containing 30,560 square feet, more or less. The premises are subject to a drainage easement along the Northwesterly bound, having a width of 10 feet.

Being a portion of the premises conveyed to us by deed of J. C. Ryan Construction Co., Inc., dated October 27, 1965 and recorded with Essex North District Registry of Deeds, herewith."

Said premises will be sold and conveyed subject to all unpaid taxes, tax title, municipal liens and assessments which take precedence over said mortgage, if any; One Thousand ($1,000.00) Dollars of the purchase price must be paid in Cash and the balance of the purchase price to be paid within ten (10) days from the date of sale and other terms will be made known at time and place of sale. HAVERHILL SAVINGS BANK, Mortgagee, PHILIP C. HEFNER, Treasurer.
M-16-23-30

MORTGAGEE'S SALE OF REAL ESTATE

By virtue of the power of sale contained in and conferred by a certain Mortgage Deed given by RICHARD J. ROTHWELL and ALVERA ROTHWELL, of Reading Essex County, Commonwealth of Massachusetts to the Haverhill Savings Bank, a corporation duly established under law with its usual place of business in Haverhill, Essex County, Commonwealth of Massachusetts, said mortgage being dated October 27, 1965, recorded with Essex North District Registry of Deeds, Book 1047, Page 150, for breach of the conditions of said Mortgage Deeds, and for the purpose of foreclosing the same, will be sold at public auction on the premises hereinafter described on Wednesday, April 12, 1967 at eleven-thirty in the forenoon all and singular the premises described in said Mortgage Deed substantially as follows, namely:

"A certain parcel of land situated in Andover, with the buildings thereon, and being shown as Lot 9 on a plan entitled "Plan of Land in Andover, Owned by KIRKORIAN", Andover Engineers, Inc., Scale 1" - 40', March, 1960, recorded with North Essex District Registry of Deeds as Plan 5431. Said premises are more particularly bounded and described as follows according to said plan.

Southeasterly, in three courses by Lot 8, 7 and 6 as shown on said plan, 155 feet, 179.96 feet and 124.34 feet; Westerly, in two courses by Greenwood Road 56.59 feet and 111.00 feet; Northerly, by Lot 10 on said plan, 347.04 feet; and Northeasterly, by Lot 5 on said plan, 24.25 feet. Containing 30,080 square feet, more or less. Subject to a drainage easement along the Southeasterly bound of Lot 9 having a width of 10 feet.

Being a portion of the premises conveyed to us by deed of J. C. Construction Co. Inc., dated October 27, 1965, and recorded with Essex North District Registry of Deeds, immediately prior hereto."

Said premises will be sold and conveyed subject to all unpaid taxes, tax titles, municipal liens, assessments which take precedence over said mortgage if any; One Thousand ($1,000.00) Dollars of the purchase price must be paid in Cash and the balance of the purchase price to be paid within ten (10) days from the date of sale and other terms will be made known at time and place of sale. HAVERHILL SAVINGS BANK, MORTGAGEE, PHILIP C. HEFNER, Treasurer.
M-16-23-30

TOWN OF ANDOVER
PUBLIC HEARING

A public hearing will be held in the Conference Room, second floor, Town Hall, Andover, Massachusetts on Thursday, April 6, 1967, at 7:30 P.M. on the petition of ROLLING GREEN MOTOR INN, INC. of 311 Lowell Street, for a Special Permit under Article VIII, Section IV. B. 43. of the Zoning By-Law to allow a Helioport at the Rolling Green Motor Inn. Property is shown on the Assessors Map 151 as lot 14A in a Shopping Center District.

BOARD OF APPEALS
ALFRED W. FULLER, Chairman
Dates of issue:
March 23rd & 30th, 1967

Commonwealth of Massachusetts
PROBATE COURT
Docket No. 290927

Essex, ss.

To all persons interested in the estate of HELEN SANGER late of Andover in said County, deceased.

A petition has been presented to said Court for probate of a certain instrument purporting to be the last will of said deceased by ELEANOR S. TAYLOR of Cambridge in the County of Middlesex, praying that she be appointed executrix thereof, without giving a surety on her bond.

If you desire to object thereto you or your attorney should file a written appearance in said Court at Salem before ten o'clock in the forenoon on the third day of April 1967, the return day of this citation.

Witness, JOHN A. COSTELLO, Esquire, First Judge of said Court, this ninth day of March 1967.

JOHN J. COSTELLO, Register
M-16-23-30

(Other Legals on Pages 2-3-12)

One of the worst fires in the nation's history occurred Oct. 9, 1871, when a forest in Peshtigo, Wis., burned, resulting in 1,152 deaths.

Heritage Green
APARTMENTS
230 Chickering Road (Rte. 125), North Andover
BE SURE TO SEE THESE UNUSUAL
1 - 2 - 3 BEDROOM APARTMENTS
PARK-LIKE SETTING AIR-CONDITIONED
SWIMMING POOL WALL-TO-WALL CARPET
OFFICE OPEN 10-4 MONDAY thru SATURDAY
OR CALL 688-5994 FOR APPOINTMENT

GEO. W. HORNE CO.
LAWRENCE, MASS.
TAR AND GRAVEL ROOFING SHEET METAL WORK
SPECIALIZING IN ASPHALT SHINGLING
Telephone 687-7339 Established 1854

MOVING

BEGLEY – MAYFLOWER
LOCAL AND LONG DISTANCE MOVING.
P. F. BEGLEY COMPANY
PACKING • CRATING • STORAGE
682-1372

SUNOCO
STARLING'S
SUNOCO STATION
FREE PICK-UP
and DELIVERY SERVICE
475-9808
205 North Main Street, Andover

TOWNSMAN
Service Directory

CALL OUR AD TAKER
475-1943

ARBORISTS

AMALIA
TREE SURGEONS, INC.
A. C. Lawrence, Rep.
Certified Arborist
24 HOUR SERVICE
475-1848

TREE SERVICE
by
DODGE ASSOCIATES
Andover and Wennam
ALBERT R. RETELLE
PARTNER
CERT. MASS. ARBORIST
RESERVATION ROAD
Tel. 475-0841

AUTO REPAIRS

NEW LOCATION
CLARK MOTOR CO.
273 So. Union St., Lawrence
688-6054
IMPERIAL CHRYSLER
PLYMOUTH VALIANT
SALES & SERVICE

INSURANCE

DOHERTY
INSURANCE
475-0260

LANDSCAPING

DEL LANDSCAPING
LAWN CONSTRUCTION
LAWN CARE
SHRUB DESIGNING
TREE WORK
SNOW PLOWING
LOAM – SAND – GRAVEL
COMPLETE LANDSCAPING SERVICE
682-9709

REAL ESTATE

W. Shirley Barnard
REAL ESTATE
Main at Barnard Street
TEL. 475-0202

BRADLEY
REAL ESTATE
475-2529 687-7029

Fred E. Cheever
REAL ESTATE
NOW AT 3 MAIN ST.
Tels. 475-3775 – 475-1098

RADIO & HI-FI SERVICE

ENJOY the BEST IN RADIO and RECORDINGS WHEN WE DO THE REPAIRING YOU HEAR THE DIFFERENCE.
OUR 35 YEARS OF KNOW-HOW IS YOUR ANSWER TO THE QUALITY, MONEY-SAVING SERVICE YOU HAVE ALWAYS WANTED.
COMMUNITY
RADIO and HI-FI SERVICE

TRAVEL

ANDOVER TRAVEL BUREAU
Agency for All Airlines
and Steam Ship Lines
NOW AT 3 MAIN STREET
Tels. 475-3775 – 475-1098
Fred E. Cheever, Mgr.

BUY and SELL BUSINESS LEADS WANT ADS BETTER JOBS LOST and FOUND REAL ESTATE

Subscribe to the TOWNSMAN

Personal a

WANTED - CAR POOL - Andover to Bedford area, one day per week, call 475-5610. a-M-9/-16

Lost and Found b

ANDOVER SAVINGS BANK pass Book No. 36929 has been lost and application has been made for payment in accordance with Sec. 20, Chap. 167 of the General Laws. Payment has been stopped. b-M-16-23-30

ANDOVER SAVINGS BANK pass Book No. 76588 has been lost and application has been made for payment in accordance with Sec. 20, Chap. 167 of the General Laws. Payment has been stopped. b-M-30; A-6-13

MERRIMACK VALLEY National Bank Pass Book No. 11118455 has been lost and application has been made for payment in accordance with Sec. 20, Chap. 167 of the General Laws. Payment has been stopped. b-M-30; A-6-13

MERRIMACK VALLEY National Bank Pass Book No. 11124986 has been lost and application has been made for payment in accordance with Sec. 20, Chap. 167 of the General Laws. Payment has been stopped. b-M-30; A-6-13

LOST - MONDAY NIGHT vicinity of Andover Animal Hospital, all white female cat. Please call 475-4977. b-M-30

INSTRUCTION – MALE

SEMI DRIVER TRAINING
EARN BIG PAY

MAJOR Fleet Owners urgently need qualified drivers! We train you to pilot giant rigs putting you on the road to Security, advancement and excellent benefits, day or evening classes, proven placement service; easy budget plan; short course. Call 774-6097 anytime. EAST COAST TRACTOR TRAILER SCHOOL, Route 1, Danvers.

LAKE WINNIPESAUKEE

Lake shore cottage rental. By the week – June through September. Call owner weekends anytime; Mondays through Fridays after 6 P.M.

475-5580

Andover
"It's So Peaceful In The Country"

You'll open the door to happiness, peace and contentment in this spanking new barn red Garrison Colonial with two-car garage. Set upon one acre of heavenly wooded grounds. Featuring a most fashionable deluxe electric kitchen with scads of louvered door cabinets. Scrumptious electric built-ins. You'll dine by candlelight in a most precious formal dining room complete with chair rail. The magnificent fireplaced living room has true colonial flavor. Four beartiful spacious bedrooms with closets galore and 1½ dainty ceramic baths plus laundry room on main floor. Priced for immediate Sale.

Claire (Duffy) Nartiff Realty
Tel. 688-8684

Services Offered c

UPHOLSTERING - MODERN AND Antique furniture. Quality work at competitive prices. Free Estimates. Call or write: Ray Allen, 542 Woburn Street, Wilmington, Mass. 658-8443. c-S-15-22-29-TF

PAINT, CALCIUM, TILE, washed by machine, quickly and neatly. Call Paul Cook, 475-4736. c-F-2-9-16-23-TF

CHAIR CANING - ANTIQUE chairs restored with a new cane seat or back. Call Georgetown 352-6574. c-F-16-23;M-2-/-9-16-23

NEED A BABY SITTER? Days, evenings or over night? Our sitters are responsible, mature women, 21 and over. Baby Sitting Placement Bureau. Betty Pearl, 688-0712. c-J-26-TF

CURTAINS - WASHED, IRONED and starched. Fiberglas curtains and drapes. Also draperies and other household ironing. Prices reasonable. Call 475-2756. C-TF

BRASS POLISHING, FIREPLACE tools, andirons, candle sticks, etc. Call 475-1530. c-N-3-TF

TYPIST DESIRES TYPING to do in her home evenings. Call 475-2909 after 5 p.m. c-N-3-TF

EXPERT INVISIBLE WEAVING on all types of wearing apparel materials. Burns, mothholes and tears mended invisibly. Special attention to Gabardines, Rayons and Silks. Free estimates cheerfully given. Mrs. Helen R. Koester, 142 Lovejoy Road, Andover, 475-3823. c-A-14-21-28-TF

FLOOR CLEANING SERVICE, Floors cleaned and waxed. Hardwood floors waxed. Dependable service. Call Mr. Kerr, Danvers, 774-3865. c-N-10-17-23-TF

PIANO TUNING & REPAIRING. Experienced. Highly recommended. Formerly with Baldwin Piano Co., Boston. Concert tuner and technical supervisor. Call Mr. Colford, Dial 1-664-4313 (No. Reading). C-15-TF

PRIVATE TUTORING BY experienced teacher. All subjects. Grades 1 to 8. Also Algebra, Geometry, Modern Math. Reasonable terms. Call 686-2736. c-M-23-30-TF

WIFE NAGGING YOU to strip that old scarred, marred furniture? Well, sneak it over to us and she'll think you're a genius. Bix Furniture Stripping, 51 Main Street, Topsfield. Tel. 887-8811. c-M-23-30; A-6-13

SIMON VACUUM CLEANER Company, Merrimack Valley's largest Sales & Service Center, offers guaranteed service on Electrolux, Hoover, Royal, Eureka, etc. Free home demonstration. Call 683-8359. c-M-23-30; A-6-13

COMPLETE LAWN SERVICE - Mowing - Fertilizing - Soil Insect Treatment. 688-1115. c-M-30; A-6-13-20-27

LET US BEAUTIFY your home this summer with a bed of flowers or a rock garden. Free Estimates Call 686-7342. c-M-30; A-6

LAWNS FERTILIZED AND mowed; shrubs trimmed. Free Estimates. Call 686-7342. c-M-30-A-6

EXPERT ALTERATIONS on Men's, Women's and children's clothing. Call 688-0118. c-M-16-23-30; A-6

LAND FOR SALE

CHOICE – Acre-size House lots, Country setting. $6,000

475-4418 or 475-3218

Services Offered c

DRAPERIES - CUSTOM MADE with the latest 1967 decorator fabrics. For a free on the spot estimate - call Ray Allen 658-8443. c-J-12-TF

SPRING IS HERE! This is the time to order fertilizer and lime. Any local known fertilizer applied at regular bag price, plus 50¢ per bag. Professional Application. Call Christopher L. Muller, Jr. 686-1206 after 6 p.m. c-M-23-30; A-6-13

SALES, SERVICE AND rental of Singer Sewing Machines. Also service and repair all makes of sewing machines. The Singer Co., 510 Essex Street, Lawrence. 686-6337. c-F-23-M-2-9-16

PAINT AND PAPER when you spring clean. It's so inexpensive. Free estimates, reasonable rates, excellent results. Call any time. 475-5428. c-M-16-23-30;A-6

NORTHEAST CLEANING Service - Homes, Commercial and Industrial; care and cutting of lawns and shrubs; window cleaning. Also commercial and industrial janitorial service. 682-5716, Methuen, Mass. c-M-30-TF

Help Wanted—Female e

WOMAN OR GIRL wanted to work in cafeteria at Phillips Academy. Weekdays from 4:30 to 7:00 p.m.; Saturdays 8:00 a.m. to 12:45 p.m. and 4:30 to 6:45 p.m.; Sundays 8:00 to 10:00 a.m., 11:30 a.m. to 1:45 p.m. and 4:45 to 6:45 p.m. If you can work all or any part of the above time, call Miss Richardson at 475-0491 the week of April 3rd from 9 a.m. to 12 noon and 5 to 6:30 p.m. e-M-30

EXPENSES PAID VACATION! Earn expenses without neglecting your family representing Avon Cosmetics. Call 688-2686. e-M-30

WOMAN WANTED - GENERAL Housework. Two adults, modern home with all conveniences. Arrange own hours. Top working conditions. Own transportation preferred. Call 475-6265. e-M-30

RETIRED GENTLEMAN WANTS Housekeeper. Good home and good wages. Write Box G-21, C/o The Townsman, Box 9, Andover, Mass. 01810. e-M-23-TF

$12 PLUS TRANSPORTATION for competent housekeeper. Friday or Mondays. Write qualification and references to Box H-6 C/o Andover Townsman. e-M-23-30

WAITRESSES WANTED - Pleasant working conditions. Apply in person to Restaurant Manager, Holiday Inn, 333 Winthrop Avenue, Lawrence, e-M-16-23

MAID FOR GENERAL house work for two adults. Call Mrs. Arthur Sweeney, 64 Central Street, 475-0990. e-M-30

Help Wanted—M-F g

COOK AND PANTRY help wanted immediately. Apply in person to the Restaurant Manager, Holiday Inn, 333 Winthrop Avenue in Lawrence.

Offset Stripper f

EXPERIENCED MAN TO work on B & W and Multi-color. Will consider some training for a good learner. Good pay, 40 hours. Call or write Melrose Printing Co. 40-46 W. Foster Street, Melrose, Mass. 665-4003. f-M-30

Compositor f

EXPERIENCED MAN NEEDED for job and publication work plus some repro. Increased work makes this a permanent position, top pay, 40 hours. Call or write Melrose Printing Co., 40-46 W. Foster Street, Melrose, Mass. 665-4003. f-M-30

Work Wanted—Female h

WILL BABY-SIT child, any age, days, in my home. Licensed Practical Nurse. Call evenings 475-3750. b-M-23

Dogs, Cats and Pets k

DOGS BOARDED ANY time. Excellent care. In country area on Andover-North Andover line. Weekends, weekly, monthly. Karen and Richard Hoehn. 686-7160.

MINIATURE POODLE PUPS, Apricot and cream. Male $85, Female $75. Call Dracut 452-7953. k-M-30; A-6

GOLDEN PALOMINO - GELDING for sale. 15 hands high, rides either English or Western. Best offer. Call 475-3843. k-M-30

Articles for Sale l

TRUCK AND CAMPER - Late Model 3/4 Ton Pick-up. Self contained, will sleep six. Take together or separately. Call 475-2457 after 5 P.M. l-M-30

ARTHRITIS, RHEUMATISM SUFFERS, try Alpha Tablets. Relief lasts for hours. Only $2.49 at your drugstore. l-M-30; A-6-13-20

FOR SALE - PONY Rides and drives, single or double. Telephone 475-0822 after 6 p.m. l-M-30; A-6

WEDDING GOWN FOR Sale, pure silk organza, white, original design with jeweled neckline, short sleeves, bouffant skirt with train, $50.00. Call 475-2935. l-M-30

LOSE WEIGHT SAFELY with DEX-A-Diet Tablets. ONLY 98¢ at your drugstore. l-M-30; A-6-13-20-27; M-4

IT'S INEXPENSIVE TO clean rugs and upholstery with Blue Lustre. Rent electric shampooer $1.00. Hill Hardware, 45 Main St., Andover. 475-0102. l-M-30

Our Exclusive - Computerized
HOME MATCHING SERVICE
Is Tailored For You . . . .

This service is designed to find a buyer for you when you must sell your home. It matches the requirements of people moving into the Andover area with what your property provides. If you are being transferred and file your requirements with us for a new home, this service will make house-hunting much easier. Quick and effective. Call us and ask about it.

DARLING ASSOCIATES
24 CHESTNUT ST. ANDOVER 475-4515

EARLY AMERICAN COLONIAL
$20,900

Completely restored and renovated. This lovely Andover 8 room Colonial has many, many appealing features! 1½ baths . . . a country kitchen and a family room. Outstanding value.

The LEE DODD Realty
Catherine Bruno, Associate
ONE POST OFFICE AVE ANDOVER
475-2625 – 475-4759

ANDOVER

Immediate occupancy in this comfortable three bedroom, white Colonial. Fireplaced living room with large screened porch for pleasant summer living. Very attractive center-entrance hall and full dining room. On quiet street near Routes 93 and 495. Convenient to schools. Move right in, the heat is on. Priced in the lower 20's.

BRADLEY REAL ESTATE
126 MAIN ST. ANDOVER 475-2529

ANDOVER
To Settle Estate

"You can't tell a book by its cover," applies here. Very sound four-bedroom (one unfinished) house, situated on six acres of land that may be sub-divided for house lots or used to raise horses. Exterior needs paint. Bargain of the year. $27,900.

CALL
FRED BRADLEY & ASSOCIATES
475-4400

ANDOVER–NORTH ANDOVER

JUST LISTED – big lot, over an acre, well landscaped. This 3 bedroom Ranch is a honey. Dining room, panelled basement. Garage under. $23,900.

NEW LISTING Set on heavily wooded knoll. Excellent neighborhood. This custom-built Contemporary emphasizes good living, 3 bedrooms, family room off dining room, 2 full baths, double garage. Priced in 30s.

NORTH ANDOVER – Just listed. Older 3 bedroom Colonial with double garage. Near town. Splendid condition. Owner transferred. $24,900.

475-4477
HUNNEMAN & CO., Inc.
REALTORS
66 MAIN STREET, ANDOVER

BUY and SELL BUSINESS LEADS WANT BETTER JOBS ADS LOST and FOUND REAL ESTATE

Articles for Sale l

FIREPLACE WOOD - FOR SALE. Hard and seasoned. Call 682-9735. 1-O-TF

IF YOU LIKE good organ music, purchase your next L.P. organ record with 16 beautiful melodies direct from composer of words and music, $2.25 Postpaid. Frank Blood, 206 Osgood Street, North Andover. 683-0020. 1-M-30

KIMBALL PIANOS AND Organs. 146 South Broadway, Lawrence. 682-3417. Reconditioned pianos available. 1-M-9-16-23-30;A-6-13-20-27

SINGER SEWING MACHINE, runs like new, equipped to zigzag, make button holes, darn monogram, etc. Five year written guarantee. $15.00 complete. Will take $1.00 weekly. Call 683-2714 anytime. 1-M-9-16-23-30

POWER REEL MOWER, good condition - $35. Girl's or boys' 20" bike with training wheels - $15 or best offer. Tel. 475-4233. 1-M-16-23-30

Mortgages

1ST & 2ND MORTGAGES at low rates. Quick confidential service. Community Finance, Inc., Kannan Bldg., 125 Amesbury Street, Lawrence 688-6023. F-23-TF

Houses for Sale m

WELCOME SPRING IN this immaculate young 3 bedroom ranch in North Andover. Fireplaced living room, dining room, full tile bath, 1/2 bath off Master Bedroom. Colorful kitchen has built-in oven, dishwasher, vent fan. Screened breezeway and garage. Large fenced-in play area for the small fry, also playroom in basement. Lovely acre-plus wooded lot. It's a buy at $24,500. Exclusive with Bob & Mary Burke. 682-2416. m-M-23-30

FOR SALE - ANDOVER - Ballardvale. First time offered. 3 apartment house, two 4-room apartments, one 3-room all in good condition. Good rentals, low taxes, nice back yard. Live practically rent-free. $10,000. Call 475-2729. Betty Duffy, Realtor, M.L.S. m-M-16-23

GEORGETOWN $20,000. FIVE Room Ranch, closed breezeway; large living room, fireplace, three bedrooms, oil heat, dishwasher, disposal, stainless steel kitchen, 309 foot frontage. S. J. Seadoyer, Bailey Lane, Georgetown, 352-8087. m-M-30

For Rent—Apts. and Flats o

SOUTH LAWRENCE - THREE room apartment, stove, refrigerator, disposal, porch, storage, Venetian blinds, aluminum windows, curtain rods, garage. Central location. 683-0094. o-M-2-9-16-23-30-TF

Houses for Sale m

ANDOVER - FHA APPRAISED Duplex, 6 and 6. Small down payment. Immediate occupancy. Call owner 475-1875. m-M-30

Real Estate

ANDOVER - WE HAVE qualified buyers looking for homes. If you've selling, call and let us know. William H. Ash Real Estate, 89 North Main Street, Andover. 475-5679. M-30-TF

Realtors u

TO BUY OR SELL Real Estate call the Lee Dodd Agency at 475-2625 or 475-4759. U-TF

Realtors u

DOUGLAS N. HOWE, REALTOR, 52 Main Street, Andover, Phone 475-5100, evenings 475-2423. U-TF

Wanted to Buy v

ANTIQUES - OR ANYTHING old, Marble-top, Walnut, Grape and Rose carved Furniture, Glass, China, Silver, Jewelry, Clocks, Prints, Frames, Guns, Coins, Furniture, Etc., William F. Graham Jr., 165 Golden Hill Ave., Haverhill, Mass. Tel. Haverhill DRake 2-3708. Will call to look. V-TF

ANTIQUES - BUYING PICTURE frames, brass beds, trunks, fancy dishes, pocket watches, jewelry oriental rugs, marble-topped furniture, mahogany reproductions, ball and claw furniture. 688-3072. v-M-3-10-17-24-TF

ANTIQUE FURNITURE, COINS glass, lampshades. Call any time. Jim's, 323 Broadway, Lawrence, next to King-Size Sandwich, 682-9171 or 898-4797. v-F-23-TF

SCRAP IRON, BRASS, Copper, Lead, Aluminum and Batteries. No lot too small or too big. H. Krinsky, Park St., Andover. v-M-23-30;A-6-13

FOR RENT – ANDOVER
Modern apartments. One bedroom, tile bath, stove and refrigerator. Adults preferred. Also office space available.
475-3036

ANDOVER
Mid-Town – Country Living
Handsome four-bedroom house with all the accounterments necessary for gracious living. A few minutes walking distance to schools, churches and shopping. An artistic gem!
CALL
FRED BRADLEY & ASSOCIATES
475-4400

STAFF VACANCY FOR
CASEWORK THERAPIST
WITH M.S.W. DEGREE

For personal, marital, and family counseling.
Bright, new, air conditioned offices.

CONTACT: Kenneth Kopel, Executive Director
Family Service Association
430 North Canal St., Lawrence
Tel: 683-9505

WEST ANDOVER
NEW EXCLUSIVE

A QUALITY ONE LEVEL HOME with truly spacious rooms. Built to order for owner. Gracious foyer, picture windowed living room with fireplace, dining room with access to screened porch. Master bedroom with full bath plus two more bedrooms. Modern kitchen; full basement with fireplace. Over-sized two car garage. Over ¾ acre of beautiful land and trees. Come see **HOWE** charming this is. Priced in upper 30's.

Please Call Mrs. Rudd

DOUGLAS N. HOWE, Realtor
52 MAIN ST. ANDOVER M.L.S.
475-5100 - EVES: 475-4741 OR 475-2391
MRS. RUDD MRS. FYFE

HELP WANTED–MALE **HELP WANTED–MALE**

Career Opportunities for
CHEMICAL LABORATORY TECHNICIANS

Two years' college required, preferably with science or math major. To work directly with senior scientists in the development of new and unique polymer materials.

HELPERS

Excellent chance for high school graduates, interested in a career in chemistry, to work in an environment where scientific aptitudes will be encouraged and developed.

Five-day week, 8:30 to 4:30 in newly completed air-conditioned laboratories. Liberal tuition reimbursement plan is available to those continuing their education. Excellent employee benefits.

Apply to Mr. A. W. Chapman, Personnel Manager 8:30 a.m. to Noon or phone him at 777-0100 for appointment

USM Chemical Company
Middleton, Massachusetts 01949
A division of United Shoe Machinery Corporation

CARONEL COURT
Rare Vacancy
4 ROOM HEATED APARTMENT
$125.00
References
CALL 686-6984

Career Opportunity
CAN YOU SELL?
Your own business, a full time career in Real Estate. National Company, established in 1900, largest in its field. Inexperienced people preferred, no bad habits to break. You will attend a formal training school, then guided thruout your development – from Start to $ucce$$. All advertising, all signs, forms, supplies are furnished. Nation-wide advertising brings Buyers from Everywhere. Can you qualify? You must have initiative, excellent character (bondable) and sales ability. You must be financially responsible. Commission-volume opportunity for man, woman, couple, or team That Can Sell. Write today for information.
T. O'Brien
STROUT REALTY, Inc.
311 Springfield Ave.
Summit, N. J. 07901

ANDOVER - Close to Center

Two Years Old
Builder noted for his workmanship and quality. 4 bedrooms; 2 full baths; dining room with Dutch door leading onto terrace. Old brick fireplace, chair rail and panelling in living room. Laundry area enclosed by louver doors in kitchen. Wooded back yard. Reasonably priced in the thirties.
EXCLUSIVE WITH
DARLING ASSOCIATES
24 CHESTNUT ST. - ANDOVER - 475-4515

IN TOWN AND AROUND THE TOWN

LINCOLN STREET **$23,500**
New Listing
Immaculate Cape Ranch – Breezeway – attached garage. Exceptionally well-cared for home, set in an area of comparable homes. Fireplaced living room, family style kitchen, tiled bath, two bedrooms on first floor. Two bedrooms up. Full spacious basement – stove and cabinet included in sale. Within walking distance of New Andover High School. Oil forced hot water heat, baseboard. Taxes, $497. annually.

WHITTIER STREET **$27,900**
New England Cape. Six rooms, 2½ baths. Two car garage.

ELM STREET **$22,900**
Four bedroom Victorian. Beautiful tree shaded rear lot. (¾ acre)

CHESTNUT STREET **$26,500**
Six bedroom Single – Two car garage – Ideal family residence.

BRECHIN TERRACE **$17,900**
Six and Six. Duplex, new kitchen, ceramic tiled bath on one side.

ROBANDY ROAD **$37,500**
Quality Ranch set on a wooded lot. Many fine features. Inspection of interior is advisable.

HIGH PLAIN ROAD **$22,900**
Spacious custom built Ranch – Separate garage – Basement family room – Plus features – Jalousied porch – Large bedrooms – Quality construction.

JOHN HEWITT
REALTOR
Multiple Listing Service
40 ESSEX ST. – ANDOVER – 475-0973 & 475-1834

News Chief To Address Women's Club Members

Alexander Gabriel, chief of the United Nations Bureau of Transradio News Agency, will be guest speaker for the annual Guest Night of the Shawsheen Village Woman's Club which is to be held April 3 at 8 p.m. at Andover Country Club.

An interpreter of international diplomacy and the cross-winds of a complex world, Gabriel brings to his lectures information collected through intimate contact with leading statesmen from throughout the world.

His topic April 3 will be "Africa and the Middle East." He presents the developments in Africa and the Middle East in a multi-dimensional relationship in which political, economic, social, and cultural issues assume a common focus and significance.

Gabriel came to his present post as foreign news editor of his organization, as a pioneer in the field of such news features as "Confidentially Yours", "The Atomic Age This Week", "News Preview", and "Between the Lines". On the eve of World War II, Mr. Gabriel served as political counselor to the United States Office of War Information.

Club members are welcome to bring a guest free of charge. Hostess chairmen for the evening will be Mrs. Thomas Puglisi and Mrs. Howard Moore.

Barber Shop Chorus To Sing

Greater Lawrence barber shop quartet singers will be featured on the program for the annual guest night of the Women's Union of Free Christian Church on April 5 at 8 p.m.

The Lawrence unit of the Society for the Preservation and Encouragement of Barber Shop Quartet Singing in America Inc. will entertain.

Richard Gardner is president of the Lawrence organization and Brian O'Leary directs the singers. The SPEBSQSA helps support the Institute of Togopedics in Wichita, Kansas which works to correct afflictions which inhibit normal speech. The society raises many thousands of dollars for the Institute annually, using the motto "We Shall Sing . . . That They Shall Speak."

Antique Show Opens Sunday

Mrs. Carol A. Bernier, a former Andover resident, is directing an antique show that will be held at Valle's Steak House on Route 93 Sunday, April 2, from 1 to 9 p.m.

Mrs. Bernier and her husband now operate Bernier Studio, a stained glass gift shop, in Wentworth, N. H.

Director Hayes Will Conduct Gallery Tour For Newcomers

Bartlett H. Hayes Jr., director of the Addison Gallery of American Art at Phillips Academy since 1940, will conduct a tour of the Gallery for the Welcome Wagon Newcomers Club of Andover on Friday, March 31 at 8 p.m.

Hayes is a graduate of Phillips Academy and Harvard College, and studied art in the United States and Europe. He is currently a trustee of the Museum of Fine Arts in Boston, the American Federation of Arts and Old Sturbridge Village. He is a consultant for the United States Office of Education and a Fellow of the American Academy of Arts and Sciences.

Addison Gallery has on display annually between twenty and thirty exhibitions which include examples of painting, sculpture, architecture, fabrics, and many other fields. There currently is an exhibition of "Feelies", which emphasizes primarily the sense of touch.

The program has been scheduled for a Friday evening to provide an opportunity for husbands and children over 12 to attend. After an introduction to the exhibits by Mr. Hayes, the group will be free to tour the gallery. Refreshments will be served at the conclusion of the tour.

NEWS CAPSULES

(Continued from Page One)

The name of R. Kingman Webster, 84 Argilla Rd., was drawn by the Selectmen Monday for jury duty April 20 at Superior Court, West Newbury.

•

The contractor started clearing ground Friday for construction of the new Bancroft Reservoir. The job is to be completed within 210 days, or seven months.

•

John Burke, district attorney for Essex County, was among those attending the President's National Conference on Crime Control this week.

The purpose of the conference was to analyze how the Federal government, in administering aid programs, can meet state and local needs most effectively and promptly.

Another important purpose, Attorney General Ramsey Clark reported was to enable state, local and private representatives to discuss together plans and action they have already undertaken to deal with the problems of crime.

•

Lovett Chase Peters, executive vice president and director of Cabot Corp., has been appointed to the board of trustees of Abbot Academy. A resident of Chestnut Hill, Peters is currently a director of Boston Safe Deposit & Trust Co. and of Boston Company Inc. He is also treasurer and trustee of the Foundation for Economic Education Inc. and is on the Council of the University of Chicago Business School.

•

The Andover Lions Club officially opened its 1967 light bulb fundraising drive when club president Robert D. Grange called at the office of Town Manager Richard J. Bowen to sell the first package. Members of the club will be selling through Sunday April 9 and at local supermarkets on Thursday and Friday evenings April 6 and 7. Proceeds from the drive will be used to support eye research and the various assistance programs of the Andover Club.

•

Congressman F. Bradford Morse (R-Mass.) wants the House Appropriation Committee to double the $203 million requested by the President as next year's budget for pollution control facilities.

PTA Dance Set

The West School PTA will sponsor its annual spring dinner dance on April 15 at Andover Country Club.

There will be a social hour from 6:30 to 7:30 p.m., prior to dinner.

Subscribe to the TOWNSMAN

SIMEONE
Pharmacy
2 Main St., Andover
Prescription Specialists
Tel. 475-0418
Rx

ACADEMY
BARBER SHOP
3 BARBERS – GOOD SERVICE
96 Main St. Andover
8:30 to 6:00 CLOSED MONDAYS

New Manual "HERMES 90" Adding Machines
Adds - Subtracts
Multiplies - Credit Balance
$99.50
A. K. Thomas Co.
525 ESSEX ST. LAWRENCE
TELS. 683-5359 & 683-5332

5% TERM DEPOSIT ACCOUNT
New!
NO notice required
● Interest from Day of Deposit
● $1,000 Minimum Balance
● Ask Us for Details
Lawrence Cooperative Bank
CORNER of ESSEX and LAWRENCE STS.
LAWRENCE

NOW! We Have It For You . . .
the beautiful way to stop rust!™
Derusto
AS ADVERTISED ON TV BY
DON WILSON
BRUSH IT! ROLL IT! SPRAY IT!
Why buy two when one will do? Derusto primes, finishes, beautifies, protects. An array of beautiful colors. Half-pints to gallons, including half-quart spray cans.
Open Tuesday Evenings
AUTHORIZED RUST PREVENTION HEADQUARTERS
Lawrence Plate & Window Glass Co.
417 Canal St. — Tel. 683-7151

There Is A Difference In Drycleaning
. . . and Anton's Can Prove It!
The difference is service !
Service is the byword at Anton's. you can have SAME DAY SERVICE and even 1 HOUR service upon request.
We have full time seamstresses who will make minor repairs to your garments . . . they'll replace buttons . . . tack loops and cuffs . . . catch loose linings . . . stitch collars mend pocket and back seams on trousers . . . repair zippers . . . fasten loose labels . . . replace hooks and eyes . . . stitch opened dress seams . . . all free of charge . . .
And all part of Anton's clothes maintenance service that proves . . . there is a difference in drycleaning.

Anton's CLEANERS and White Rose Laundry
for you who care . . . the cleaner who cares
357 NORTH MAIN ST., ANDOVER

Cross Coal Co.
EST. 1864
FUEL AND RANGE OIL